

Great Plains

Rotary Cutters

PARTS MANUAL

RC4015 (540RPM) & RCM4015 (1000 RPM)

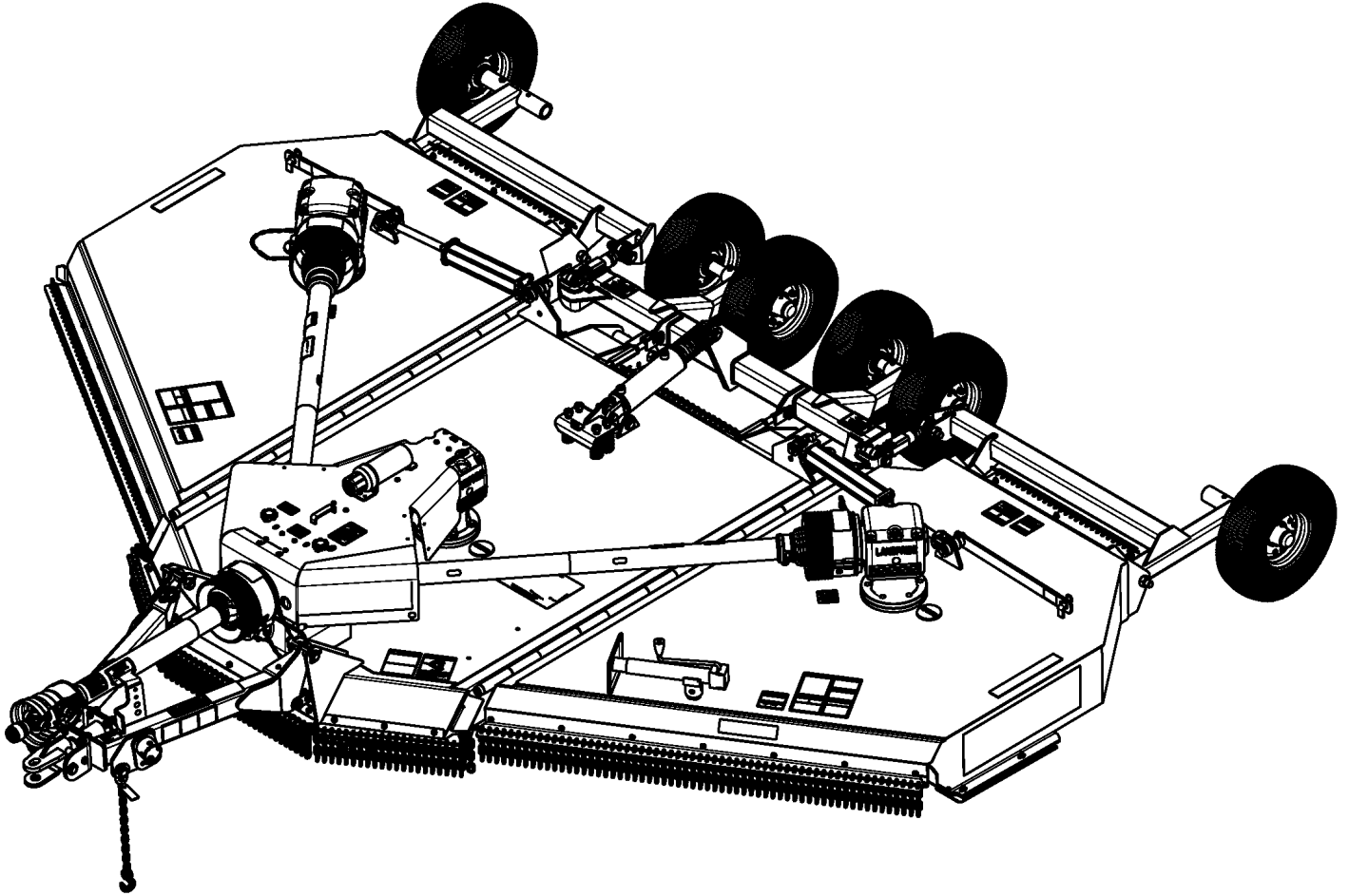

Original Instructions

334-300P



Read the Operator's Manual entirely. When you see this symbol, the subsequent instructions and warnings are serious - follow without exception. Your life and the lives of others depend on it!

© Copyright 2023 Printed 10/10/2023

Cover photo may show optional equipment not supplied with standard unit.



"Harvest Starts Here."

Table Of Contents

Introduction	1	<i>Driveline CV 1.38 1000 RPM W/ Overrunning Clutch (826-793C) Weasler</i>	55
<i>Using This Manual</i>	1	<i>Driveline CV 540 RPM (826-643C) Weasler</i>	57
<i>Manual Replacement Information</i>	1	<i>Driveline Wing (826-811C) Comer</i>	59
<i>Manual Revisions</i>	1	<i>Driveline Wing (826-812C) Comer</i>	61
<i>Touch-up Paint</i>	1	<i>Driveline Wing (826-812C) Walterscheid</i> ..	63
<i>Hardware Legend</i>	2	Section 6: Gearboxes	65
<i>Replacement Hardware</i>	2	<i>Gearbox (826-650C) Comer</i>	65
<i>Serial Numbers</i>	2	<i>Gearbox (826-721C)</i>	67
Section 2: Decks & Hitches	3	<i>Gearbox (826-921C) Comer</i>	69
<i>Blade Carrier</i>	3	<i>Gearbox (826-923C) Comer</i>	71
<i>Deck Center Components</i>	5	<i>Gearbox (826-925C) Comer</i>	73
<i>Deck Center Drive Components</i>	7	<i>Gearbox (826-927C) Comer</i>	75
<i>Deck Wing Componentets</i>	9	<i>Gearbox (826-928C) Comer</i>	77
<i>Deck Wing Drive Components</i>	11	<i>Gearbox 1000 RPM (826-319C)</i>	79
<i>Hitch A-Frame</i>	13	<i>Gearbox 1000 RPM (826-725C)</i>	81
<i>Hitch Ball Coupler (330-335A)</i>	15	<i>Gearbox 1000 RPM LH & RH (826-317C)</i> ..	83
<i>Hitch Bar Tite</i>	17	<i>Gearbox Divider 1000 RPM (826-521C) ... Comer</i>	85
<i>Hitch Performance</i>	19	<i>Gearbox Divider 1000 RPM (826-521C) ITG</i>	87
<i>Hitch Pintel</i>	21	<i>Gearbox Divider 540 RPM (826-520C)</i>	89
<i>Hitch Standard Pivoting Clevis</i>	23	<i>Gearbox Divider 540 RPM (826-520C) ITG</i>	91
<i>Leveling Rod & Wing Turnbuckle</i>	25	Section 7: Hydraulics	93
<i>Lights 2.5 Inch (LED)</i>	27	<i>Hydraulic Cylinder (810-150C) Cross</i>	93
Section 3: Axles	29	<i>Hydraulic Cylinder (810-150C) Midway</i>	95
<i>Axle Center</i>	29	<i>Hydraulic Cylinder (810-150C) Red Lion</i> ..	97
<i>Axle Wing</i>	31	<i>Hydraulic Cylinder (810-624C) Midway</i>	99
<i>Hub Assembly (330-938K)</i>	33	<i>Hydraulic Cylinder (810-624C) Red Lion</i> ..	101
Section 4: Guards	35	<i>Hydraulic Lift Components</i>	103
<i>Guards Chain Double Row Front</i>	35	Section 8: Decals	105
<i>Guards Chain Double Row Rear</i>	37	<i>Decal Placement</i>	105
<i>Guards Chain Single Row Front</i>	39	Section 9: Options & Accessories	107
<i>Guards Chain Single Row Rear</i>	41	<i>Lights 2.5 Inch (LED) Retro-Fit (334-576A)</i>	107
<i>Guards Rubber Front</i>	43	<i>Manual Winch Wing Deck</i>	109
<i>Guards Rubber Rear</i>	45	<i>Tire Options</i>	111
Section 5: Drivelines	47		
<i>Driveline Center (826-818C) Comer</i>	47		
<i>Driveline Conv. 1000 RPM (826-247C) Walterscheid</i>	49		
<i>Driveline Conv. 540 RPM (826-112C) Walterscheid</i>	51		
<i>Driveline CV 1.38 1000 RPM (826-644C) Weasler</i> ..	53		



General Information

Using This Manual

This manual is divided into sections. The first section contains General Information, a Table of Contents, an Alphabetical Page Index, and a Part Number Index. The remaining sections divide the machine into segments (i.e. Frames, Drives, Hydraulics, etc.) which illustrate and list all parts.

The Great Plains parts in this manual are specially designed for this machine and should be replaced with Great Plains parts only.

The information in this manual is current at printing. Some parts may change to assure top performance.

Right-hand and left-hand as used in this manual are determined by facing the direction the machine will travel while in use.

Below is an example of two facing pages from a parts manual. Familiarize yourself with the contents of these pages.

Manual Replacement Information

Replacement manuals are available. Refer to your dealer or the Great Plains Publications Catalog for additional information.

Manual Revisions

When this manual is revised, the modification date is printed on the front cover and on the revised page(s).

Touch-up Paint

Repaint parts where paint is worn or scratched to prevent rust. Aerosol touch-up paint is available. To order use Great Plains parts numbers below:

- GP Green 821-001C
- GP Black 821-002C
- GP Beige 821-003C
- GP Buckskin 821-004C

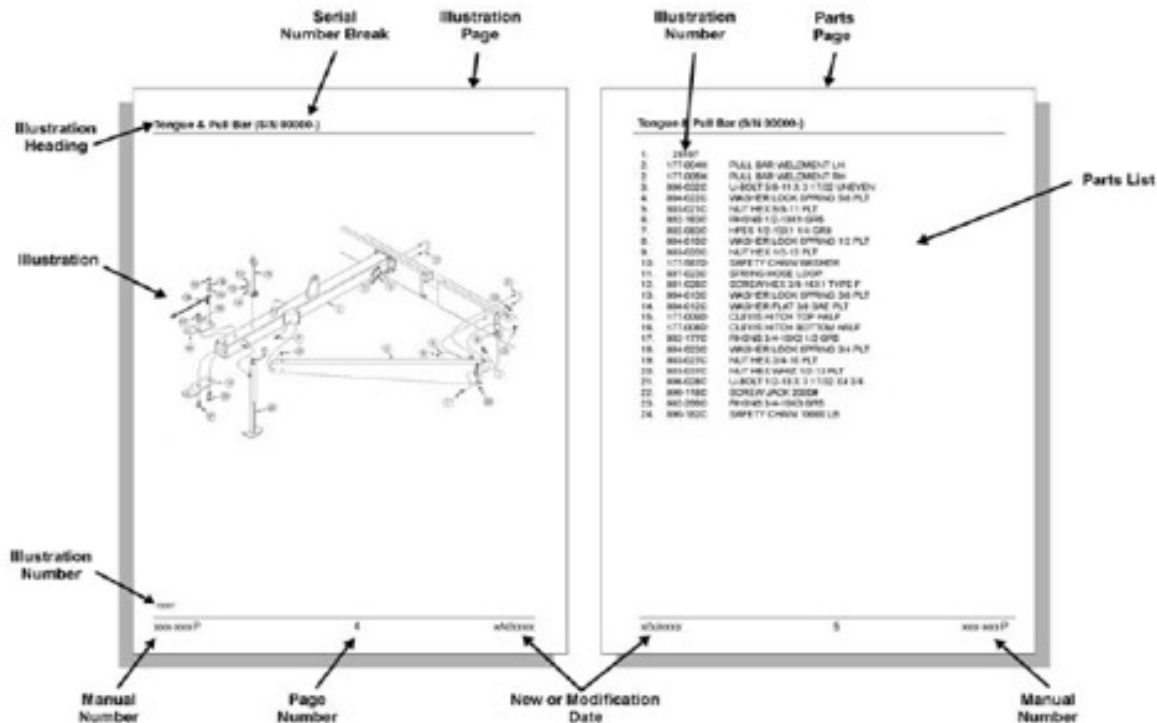

© Copyright 2020. All rights reserved.

Great Plains Manufacturing, Inc. provides this publication "as is" without warranty of any kind, either expressed or implied. While every precaution has been taken in the preparation of this manual, Great Plains Manufacturing, Inc. assumes no responsibility for errors or omissions. Neither is any liability assumed for damages resulting from the use of the information contained herein. Great Plains Manufacturing, Inc. reserves the right to revise and improve its products as it sees fit. This publication describes the state of this product at the time of its publication and may not reflect the product in the future.

Great Plains Manufacturing, Incorporated Trademarks
The following are trademarks of Great Plains Mfg., Inc.: Application Systems, Ausherman, Land Pride, Great Plains
All other brands and product names are trademarks or registered trademarks of their respective holders.
Printed in the United States of America.

Hardware Legend

AR	As Required
BLADE	Blade Bolt
C	Cap Screw
CP	Cotter Pin
CPHSSS	Cup Point Hex Socket Set Screw
CPSHSS	Cup Point Square Head Set Screw
CPSQHSS	Cup Point Square Head Set Screw
CRFCHMS	Cross Recess Flat Countersunk Head Mach. Screw
CRPHMS	Cross Recess Pan Head Machine Screw
CRPHTFS	Cross Recess Pan Head Thread Forming
CRRHMS	Cross Recess Round Head Machine Screw
CRTHMS	Cross Recess Truss Head Machine Screw
CSNB	Countersunk Square Neck Bolt
FHMS	Flat Head Machine Screw
FTC	Full Thread Cap Screw
H	Hex Nut
HCLN	Hex Center Lock Nut
HFLCS	Hex Flange Lock Cap Screw
HFS	Hex Flange Screw
HFSLN	Hex Flange Serrated Lock Nut
HFSS	Hex Flange Serrated Screw
HHCS	Hex Head Cap Screw or Metric Bolt
HSBHCS	Hex Socket Button Head Cap Screw
HSFCHCS	Hex Socket Flat Countersunk Head Cap Screw
HSHCS	Hex Socket Head Cap Screw
HSSS	Hex Socket Head Screw
HTLN	Hex Top Lock Nut
HWHCS	Hex Washer Head Cap Screw

HWHMS	Hex Washer Head Machine Screw
HXBHCS	Hex Socket Button Head Cap Screw
J	Hex Jam Nut
JIC	37 Degree Tapered Thread
L	Helical Spring Lock Washer
LUG	Lug Bolt
NFC	National Fine Cap Screw
NPSM	National Pipe Straight Mechanical
NPTF	National Pipe Taper Fuel
P	Wide Plain Washer
PHMS	Pan Head Machine Screw
PLOW	Plow Bolt
RHMS	Round Head Machine Screw
RHSNB	Round Head Square Neck Bolt
SCREW LEVELING	Leveling Screw
SCREW THUMB	Thumb Screw
SCREW WELD	Weld Screw
SFCHMS	Slotted Flat Countersunk Head Machine Screw
SFHMS	Slotted Fillister Head Machine Screw
SP	Special
SP SCREW	Special Screw
SQHSS	Square Head Set Screw
SRHMS	Slotted Round Head Machine Screw
SSS	Socket Set Screw
STCS	Self Tapping Cap Screw
STHMS	Slotted Truss Head Machine Screw
WHEEL	Wheel Studs and Hub Long Bolts
WING	Wing Bolt

Replacement Hardware

The **Hardware Legend** above lists hardware abbreviations used in the parts lists. All bolts and nuts are grade 5 unless otherwise noted. The use of improper grades of hardware can result in personal injury, damage to equipment, or loss of property.

Serial Numbers

Always use the serial and model number when ordering parts. Refer to the operator's manual for serial number plate location.

(S/N 20001+ or S/N 20001 and above)	Includes serial numbers 20001 and above (to the latest number)
(S/N 10001+→20000)	Includes serial numbers between 10000 and 20001
(S/N 10000- or S/N 10000 and below)	Includes serial numbers 10000 and below (to the earliest number)

Applies to Models: RCM4015, RC4015

Ref.	Part No.	Part Description	Comments
	DWG 39089	Image No.	
1	326-430H	DISHPAN 15 CENTERS W/HVY HUB	
2	802-277C	BLD BLT 1 1/8-12X3.44 W/.25KEY	
3	803-170C	NUT HEX TOP LOCK 1 1/8-12 PLT	
4	804-147C	WASHER FLAT 1 HARD ASTM436 PN	
5	820-138C	CUTTER BLADE 1/2X4X31 CCW	Center deck (standard)
5	820-194C	CUTTER BLADE 1/2X4X31 LL CCW	Center deck (low lift) good for tall weeds and brush
5	820-137C	CUTTER BLADE 1/2X4X25 CCW	Right deck (standard)
5	820-193C	CUTTER BLADE 1/2X4X25 LL CCW	Right deck (low lift) good for tall weeds and brush
5	820-112C	CUTTER BLADE 1/2X4X25 CW	Left deck (standard)
5	820-209C	CUTTER BLADE 1/2X4X25 LL CW	Left deck (low lift) good for tall weeds and brush
6	318-586A	BLADE BOLT KIT	

Deck Center Components

Applies to Models: RCM4015, RC4015

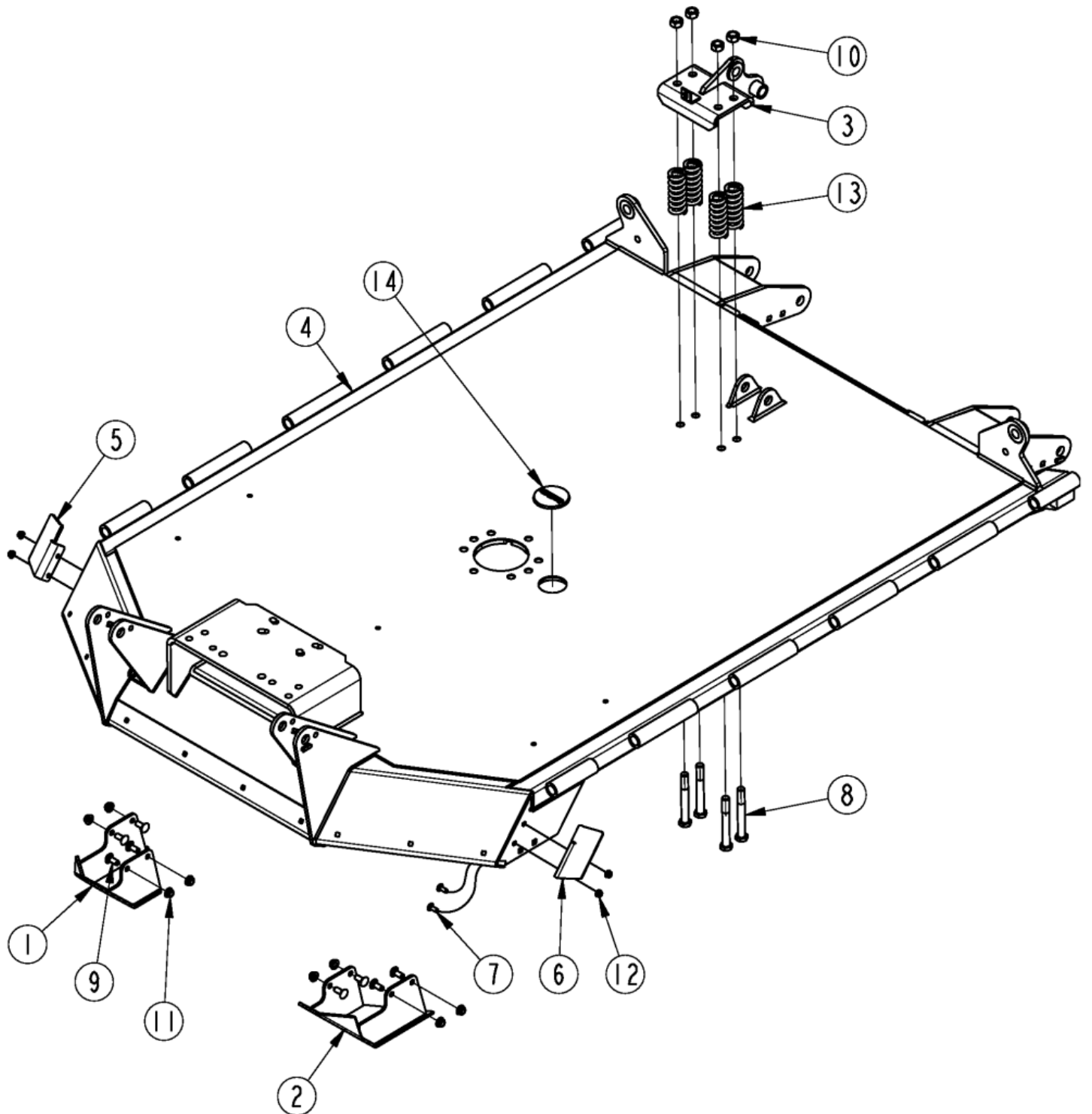

Deck Center Components

Applies to Models: RCM4015, RC4015

Ref.	Part No.	Part Description	Comments
	DWG 39085	Image No.	
1	318-211H	WLDMT. SKID SHOE RH.	
2	318-212H	WLDMT. SKID SHOE LH.	
3	330-461H	CYLINDER SPRING BASE	
3	331-504H	CYLINDER SPRING BASE 29" TIRES	
4	330-843H81	DECK CENTER 4015 GREEN	Without deck ring
4	330-844H81	DECK CENTER W/DR 4015 GREEN	With deck ring
5	331-187D	RH FRONT DEFLECTOR	
6	331-205D	LH FRONT DEFLECTOR	
7	802-015C	RHSNB 3/8-16X1 GR5	
8	802-070C	HHCS 3/4-10X6 GR5	
9	802-214C	RHSNB 1/2-13X1 1/4 GR5	
10	803-026C	NUT LOCK 3/4-10 PLT	
11	803-169C	NUT HEX FLG. LOCK 1/2-13 PLT	
12	803-198C	NUT HEX WHIZ 3/8-16 PLT	
13	807-143C	SPRING COMP 1.88OD x .362W	
14	840-273C	PLUG LP 3" ID RUBBER	

Deck Center Drive Components

Applies to Models: RCM4015, RC4015

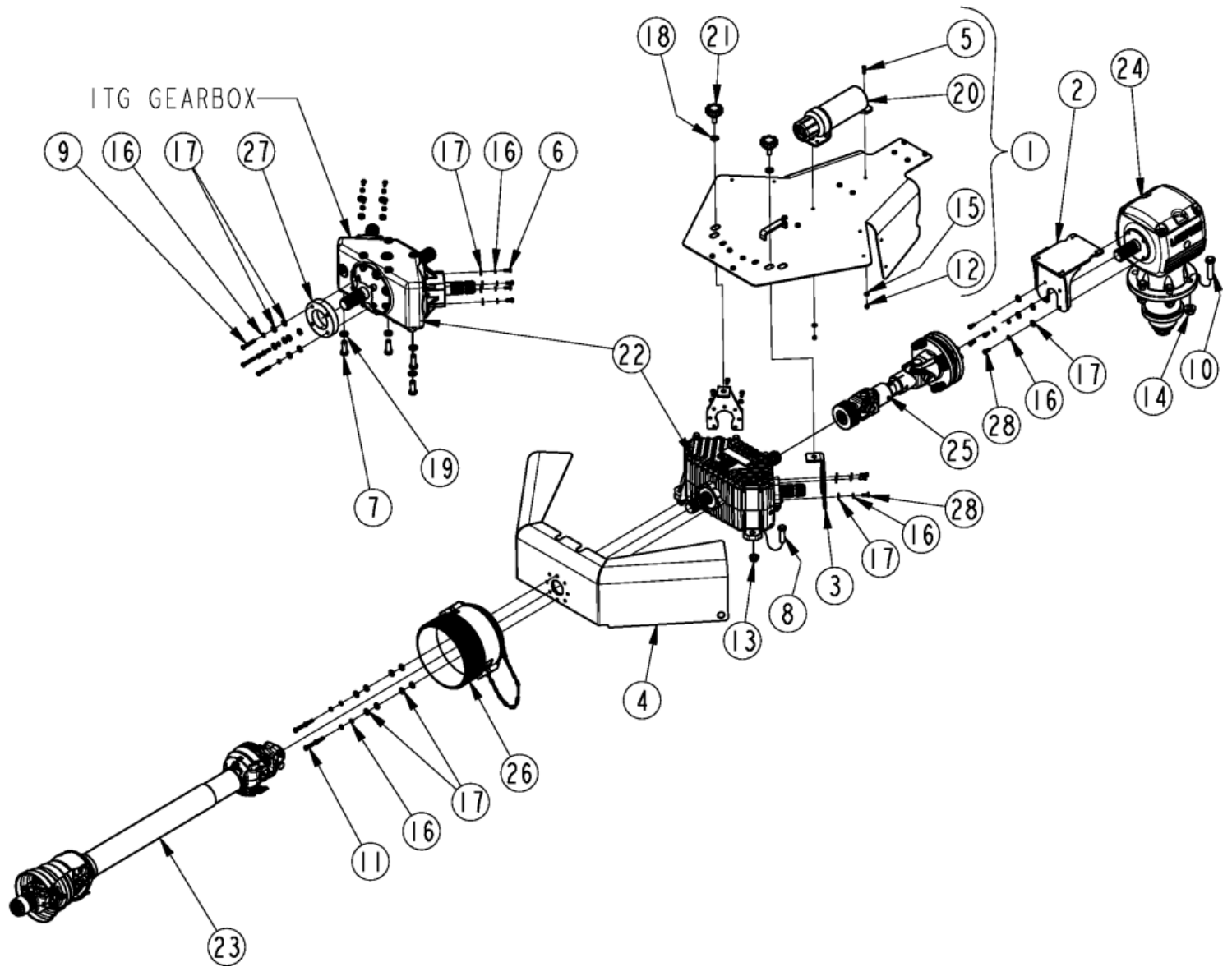

Deck Center Drive Components

Applies to Models: RCM4015, RC4015

Ref.	Part No.	Part Description	Comments
	DWG 39086	Image No.	
1	318-920S	MANUAL STORAGE CONTAINER KIT	
2	331-554H	SLIDING SHIELD GB MNT, 50/60GB	
3	331-632H	SLIDING SHIELD SPLITTER MNT 46	
4	331-633H	FRONT SPLITTER SHIELD RC4615	
5	802-005C	HHCS 1/4-20X1 GR5	
6	802-007C	HHCS 5/16-18X 3/4 GR5	
7	802-053C	HHCS 5/8-11X1 3/4 GR5	
8	802-057C	HHCS 5/8-11X2 1/4 GR5	
9	802-138C	HHCS 5/16-18X2 1/4 GR5	
10	802-383C	HHCS 3/4-10X3 GR5	
11	802-967C	HHCS M8X1.25X35 GR8.8	
12	803-255C	NUT HEX NYLOCK 1/4-20	
13	803-263C	NUT HEX FLANGE LOCK 5/8-11 PLT	
14	803-299C	NUT HEX FLG TOP LK 3/4-10 PLT	
15	804-007C	WASHER FLAT 1/4 SAE PLT	
16	804-009C	WASHER LOCK SPRING 5/16 PLT	
17	804-010C	WASHER FLAT 5/16 USS PLT	
18	804-016C	WASHER FLAT 1/2 SAE PLT	
19	804-022C	WASHER LOCK SPRING 5/8 PLT	
20	816-481C	MANUAL STORAGE CONTAINER	
21	817-455C	KNOB 1/2-13 MALE THD 2 3/8OD	
22	826-520C	DIV BOX 540RPM 1 3/4-20	540 RPM
22	826-521C	DIV BOX 1000RPM 1 3/4-20	1000 RPM
23	826-643C	DRVLN C6 42 1.38-6 CV	540 RPM
23	826-112C	DRVLN C5 40 1.38-6 QD	540 RPM (NO CV)
23	826-247C	DRVLN C5 44 1.38-21 QD	1000 RPM (NO CV)
23	826-644C	DRVLN C6 42 1.38-21 CV	1000 RPM
23	826-793C	DRVLN C6 39 1.38-21 CV ORCLTCH	1000 RPM (OVER RUNNING CLUTCH)
24	826-925C	GBOX RC50 1:1.60 STD	(D001244N+) 540 RPM
24	826-650C	GBOX RC50 1:1.60 STD	(D001243N-) 540 RPM
24	826-725C	GBOX RC50 1.15:1 STD	1000 RPM
25	826-818C	DRVLN C4 11 1.75-20 FX CLTCH	
26	837-066C	DRIVELINE SHIELD CONE, 2 PIECE	
26	837-079C	DRVLN SHLD CONE, 2 PIECE LONG	Used only with driveline 826-793C
27	837-076C	SHIELD SPACER	with ITG box only
28	842-243C	HHCS M8X1.25X20 GR8.8 THD-LCK	

Deck Wing Componentets

Applies to Models: RCM4015, RC4015

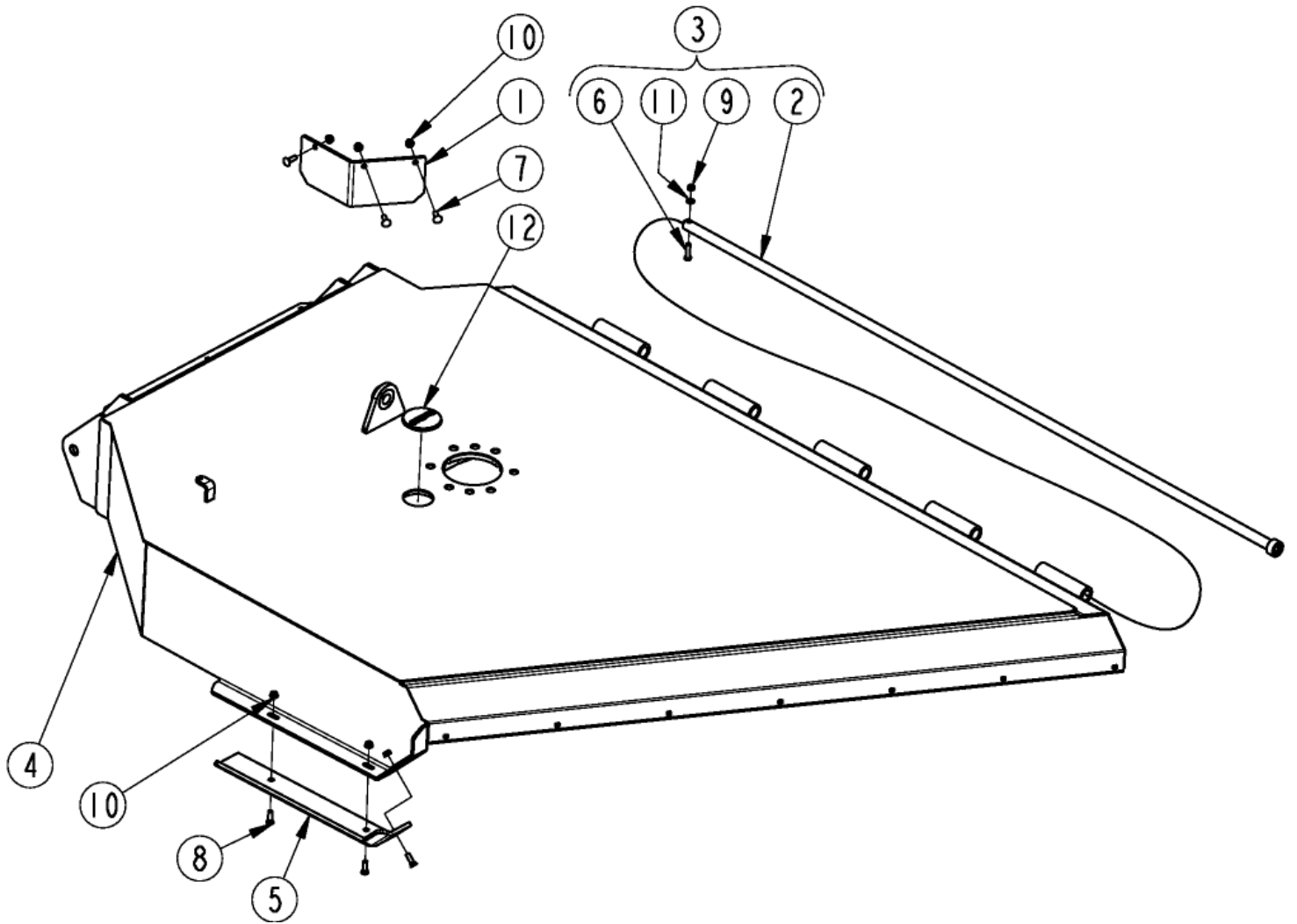

Deck Wing Componentets

Applies to Models: RCM4015, RC4015

Ref.	Part No.	Part Description	Comments
	DWG 39087	Image No.	
1	330-068D	DEFLECTOR RH	
1	330-101D	DEFLECTOR LH	
2	330-504H	HINGE ROD	
3	330-505L	ASSY HINGE ROD	
4	331-684H81	DECK RH WING WO/DR GREEN	Without deck ring
4	331-686H81	DECK LH WING WO/DR GREEN	Without deck ring
4	331-685H81	DECK RH WING W/DR GREEN	With deck ring
4	331-687H81	DECK LH WING W/DR GREEN	With deck ring
5	331-792H	BEVELED SKID SHOE RH	
5	331-793H	BEVELED SKID SHOE LH	
6	802-022C	HHCS 3/8-16X1 1/2 GR5	
7	802-155C	RHSNB 3/8-16X1 1/4 GR5	
8	802-466C	PLOW 3/8-16X1 1/4 GR5	
9	803-014C	NUT HEX 3/8-16 PLT	
10	803-198C	NUT HEX WHIZ 3/8-16 PLT	
11	804-013C	WASHER LOCK SPRING 3/8 PLT	
12	840-273C	PLUG LP 3" ID RUBBER	

Deck Wing Drive Components

Applies to Models: RCM4015, RC4015

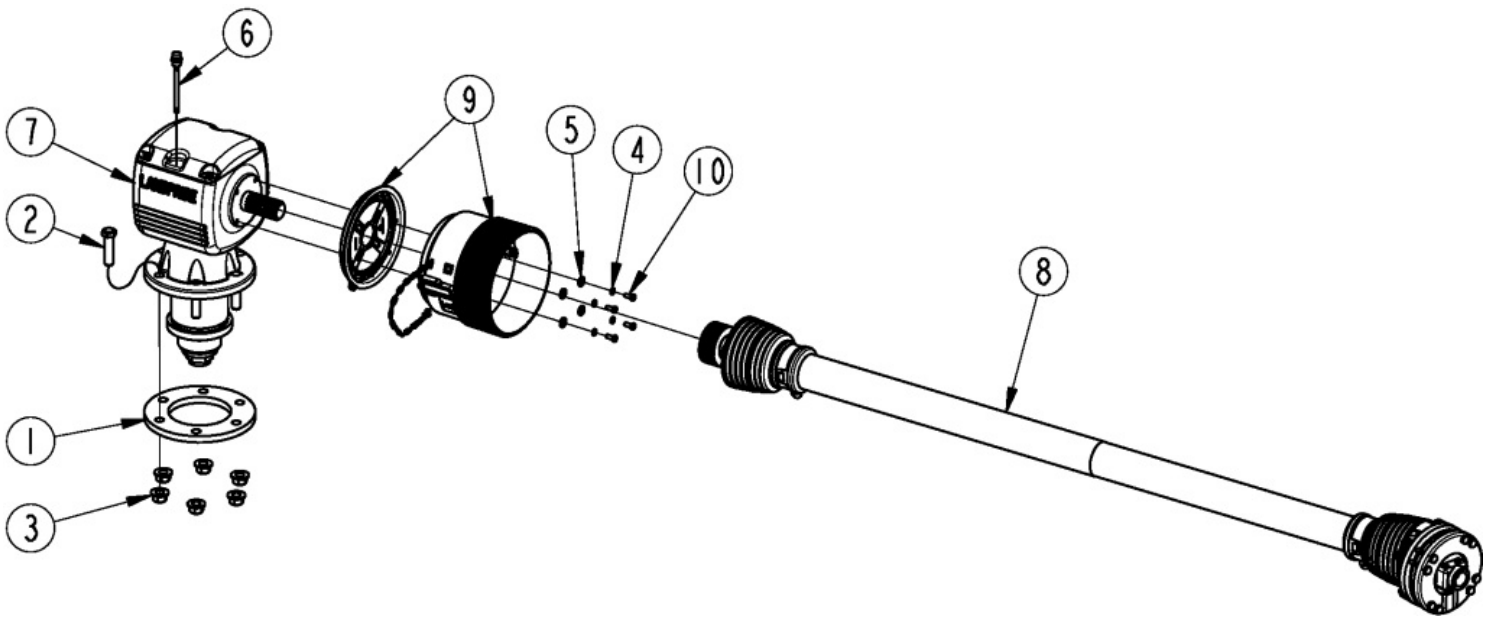

Deck Wing Drive Components

Applies to Models: RCM4015, RC4015

Ref.	Part No.	Part Description	Comments
	DWG 39088	Image No.	
1	326-922D	GB MOUNT PLATE	
2	802-383C	HHCS 3/4-10X3 GR5	
3	803-299C	NUT HEX FLG TOP LK 3/4-10 PLT	
4	804-009C	WASHER LOCK SPRING 5/16 PLT	
5	804-010C	WASHER FLAT 5/16 USS PLT	
6	826-486C	COMER U0.125.7003.00 DIPSTICK	
7	826-927C	GBOX RC50 1:1.60 REV	(D001244N+) Right Wing 540 rpm
7	826-721C	RPBY 826-927C	(D001243N-) Right Wing 540 rpm
7	826-925C	GBOX RC50 1:1.60 STD	(D001244N+) Left Wing 540 rpm
7	826-650C	GBOX RC50 1:1.60 STD	(D001243N-) Left Wing 540 rpm
7	826-319C	RPBY 826-923C	Right Wing 1000 rpm
7	826-317C	RPBY 826-921C	Left Wing 1000 rpm
8	826-811C	DRVLN C4 50 1.75-20 FX CLTCH	540 rpm & 1000 rpm (CAT 4)
8	826-812C	DRVLN C5 48 1.75-20 FX CLTCH	540 rpm & 1000 rpm (CAT 5)
9	837-066C	DRIVELINE SHIELD CONE, 2 PIECE	
10	842-243C	HHCS M8X1.25X20 GR8.8 THD-LCK	

Great Plains
Hitch A-Frame

Applies to Models: RCM4015, RC4015

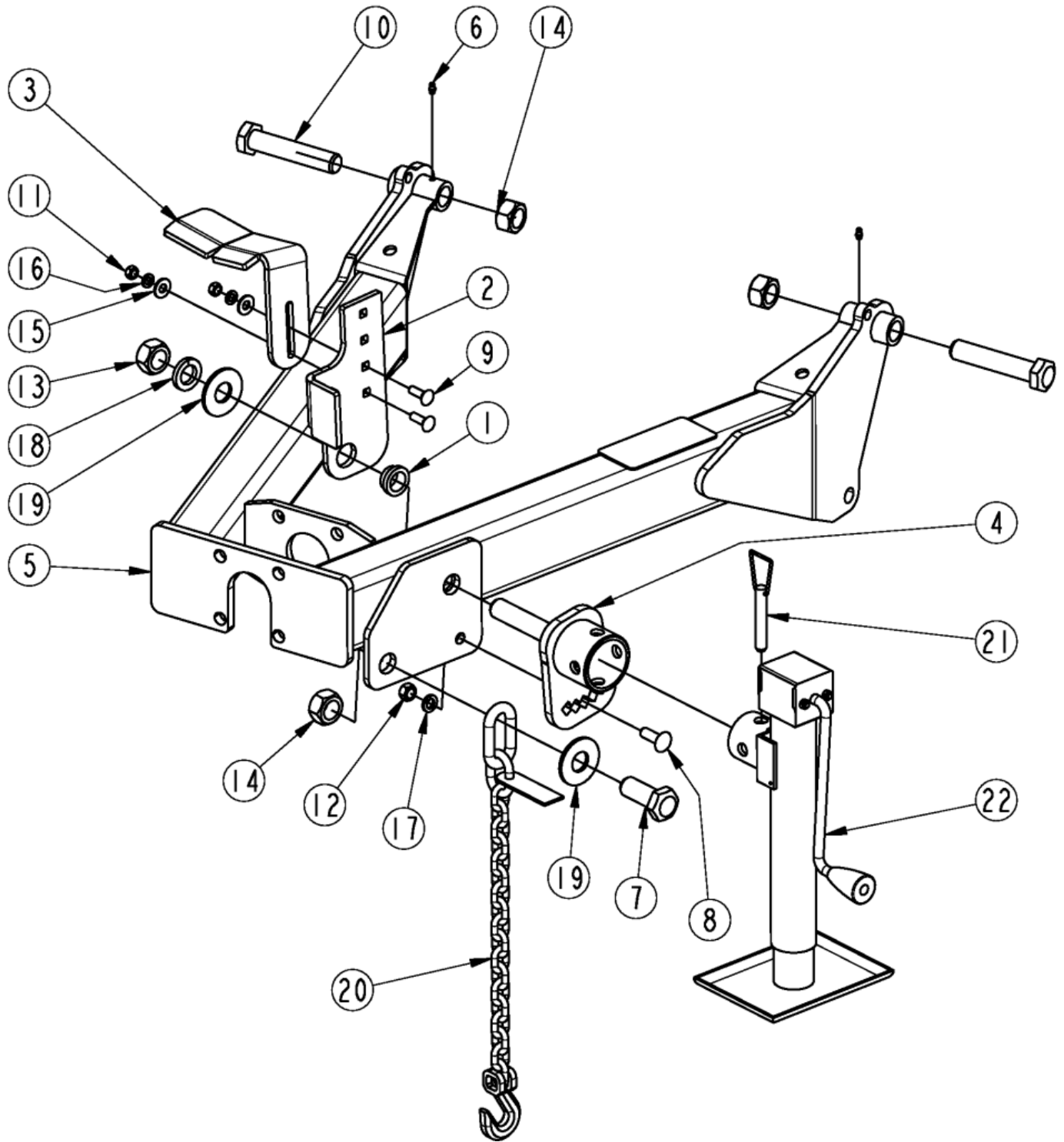

Applies to Models: RCM4015, RC4015

Ref.	Part No.	Part Description	Comments
	DWG 37649	Image No.	
1	331-087D	PTO HANGER BUSHING	
2	331-088D	PTO HANGER STOP	
3	331-089D	PTO HANGER	
4	331-561H	ADJUSTABLE JACK MOUNT	
5	331-629H	HITCH W/ ADJ JACK MNT	
6	800-001C	GREASE ZERK STRAIGHT 1/4-28	
7	802-096C	HHCS 1-8X2 1/2 GR5	
8	802-106C	RHSNB 1/2-13X1 1/2 GR5	
9	802-155C	RHSNB 3/8-16X1 1/4 GR5	
10	802-235C	HHCS 1-8X5 GR5	
11	803-014C	NUT HEX 3/8-16 PLT	
12	803-020C	NUT HEX 1/2-13 PLT	
13	803-031C	NUT HEX 1-8 PLT	
14	803-168C	NUT HEX TOP LOCK 1-8 PLT	
15	804-011C	WASHER FLAT 3/8 USS PLT	
16	804-013C	WASHER LOCK SPRING 3/8 PLT	
17	804-015C	WASHER LOCK SPRING 1/2 PLT	
18	804-027C	WASHER LOCK SPRING 1 PLT	
19	804-028C	WASHER FLAT 1 USS PLT	
20	890-182C	SAFETY CHAIN 10000 LB	
21			Available with sidewind jack
22	891-524C	SIDEWIND JACK 7000 LB	

Hitch Ball Coupler (330-335A)

Applies to Models: RCM4015, RC4015

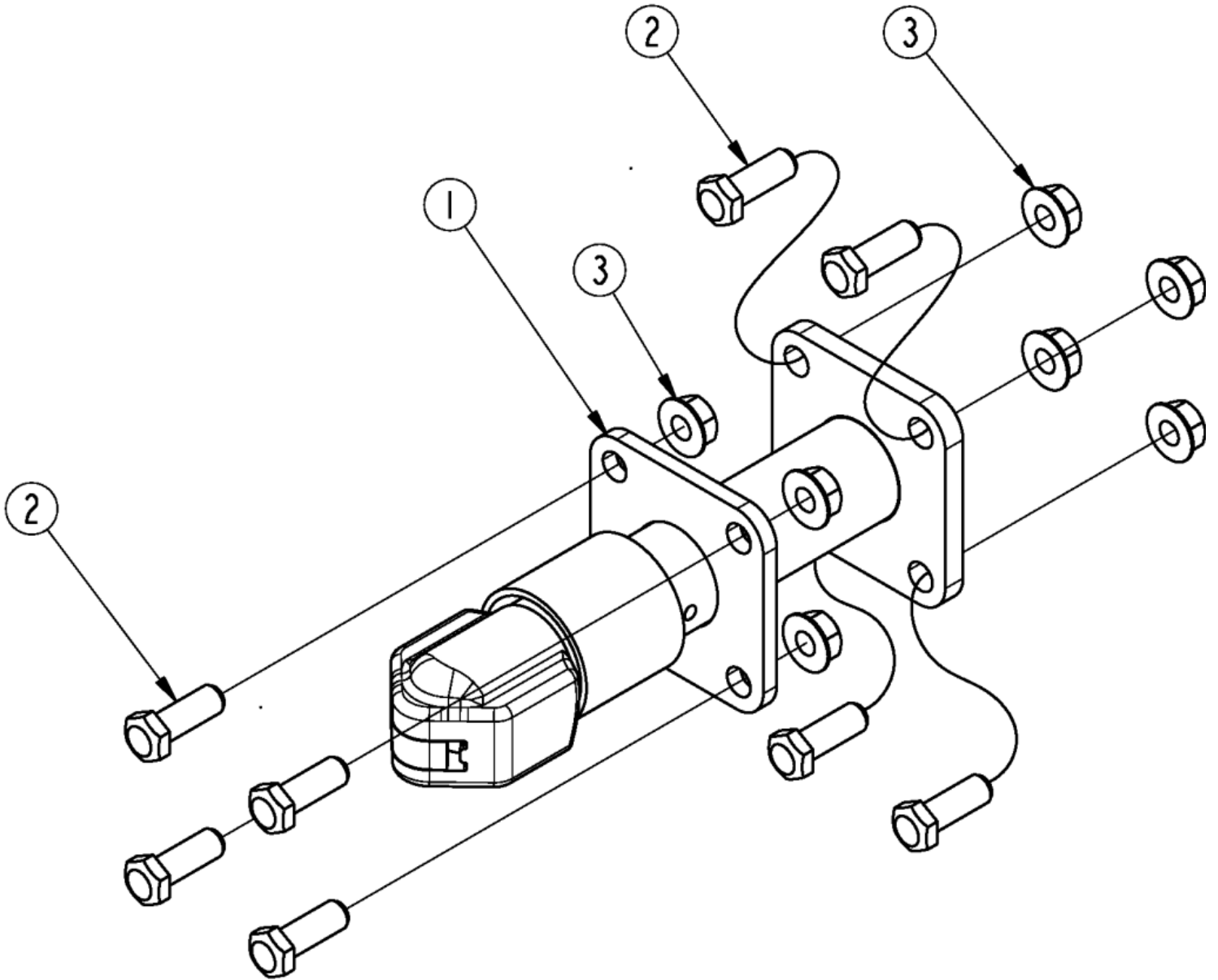

Hitch Ball Coupler (330-335A)

Applies to Models: RCM4015, RC4015

Ref.	Part No.	Part Description	Comments
	DWG 26568	Image No.	
	330-335A	2 5/16" BALL HITCH ASSEMBLY *	Complete assembly
1	330-348H	2 5/16" BALL HITCH WELDMENT	
2	802-053C	HHCS 5/8-11X1 3/4 GR5	
3	803-304C	NUT HEX WHIZ 5/8-11 PLT	

Great Plains
Hitch Bar Tite

Applies to Models: RCM4015, RC4015

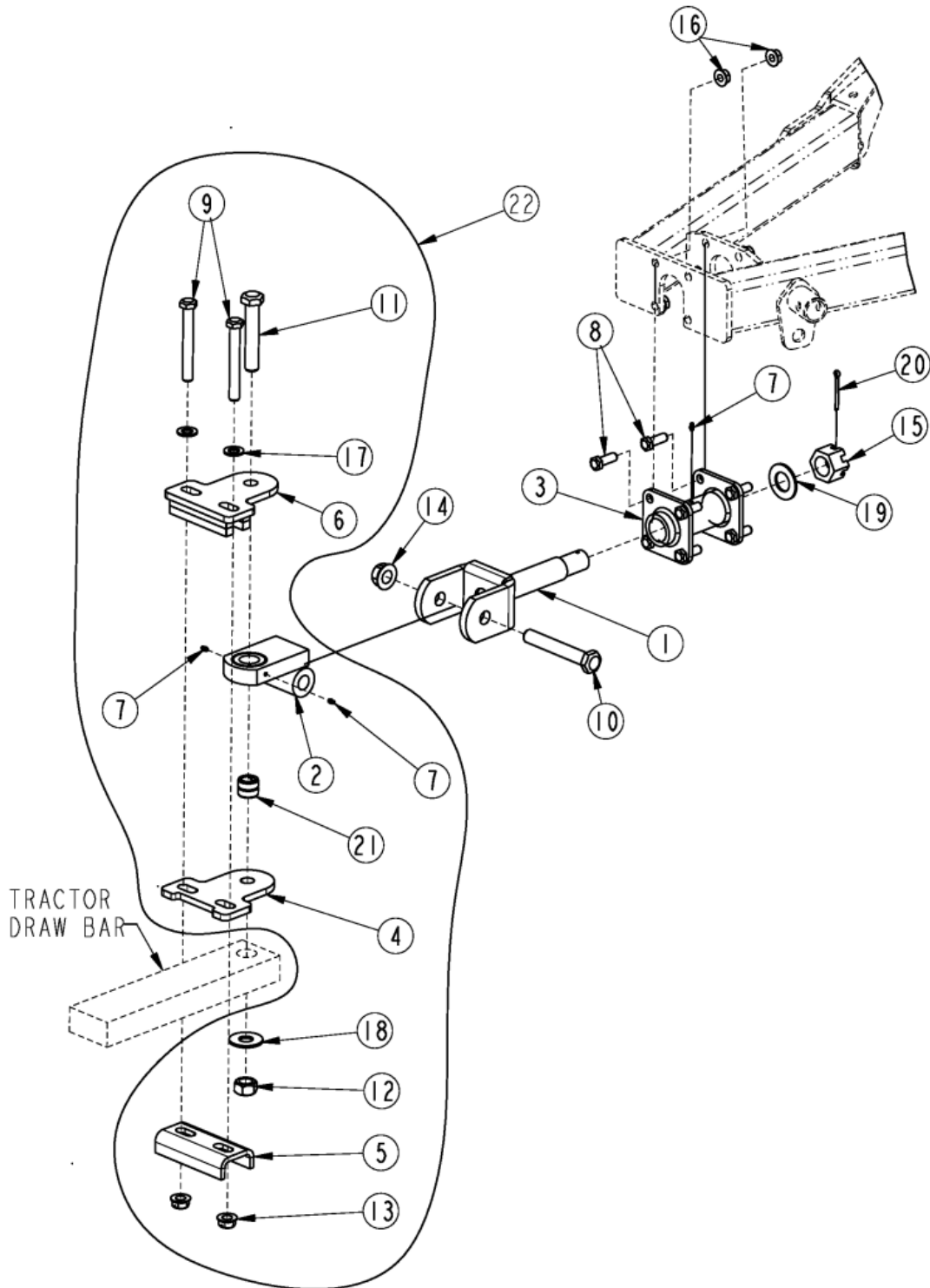

Applies to Models: RCM4015, RC4015

Ref.	Part No.	Part Description	Comments
	DWG 26569	Drawing Image Number	
	330-333A	BAR TITE HITCH *	Complete assembly
1	318-358H	SHAFT WELDMENT	
2	318-834H	WELDMENT HITCH CLEVIS	
3	330-271H	SWIVEL RECEIVER	
4	330-563D	HITCH WEAR PLATE WIDE	
5	330-564D	FORMED HITCH SUPPORT WIDE	
6	330-975H	BAR TITE WIDE TOP	
7	800-001C	GREASE ZERK STRAIGHT 1/4-28	
8	802-053C	HHCS 5/8-11X1 3/4 GR5	
9	802-070C	HHCS 3/4-10X6 GR5	
10	802-074C	HHCS 1-8X6 1/2 GR5	
11	802-205C	HHCS 1-8X5 1/2 GR5	
12	803-168C	NUT HEX TOP LOCK 1-8 PLT	
13	803-181C	NUT HEX FLANGE LOCK 3/4-10 PLT	
14	803-258C	NUT HEX FLG LOCK 1-8 GR B PLT	
15	803-301C	NUT HEX SLOTTED 1 1/2-6 PLT	
16	803-304C	NUT HEX WHIZ 5/8-11 PLT	
17	804-025C	WASHER FLAT 3/4 SAE PLT	
18	804-028C	WASHER FLAT 1 USS PLT	
19	804-171C	WASHER FLAT 1.50 HARD ASTM F436	
20	805-105C	PIN COTTER 1/4 X 2 1/2 PLT	
21	890-862C	BUSHING 1.50ODX1.00IDX1.25	
22	330-974K	BAR TITE HITCH WIDE	

Great Plains
Hitch Performance

Applies to Models: RCM4015, RC4015

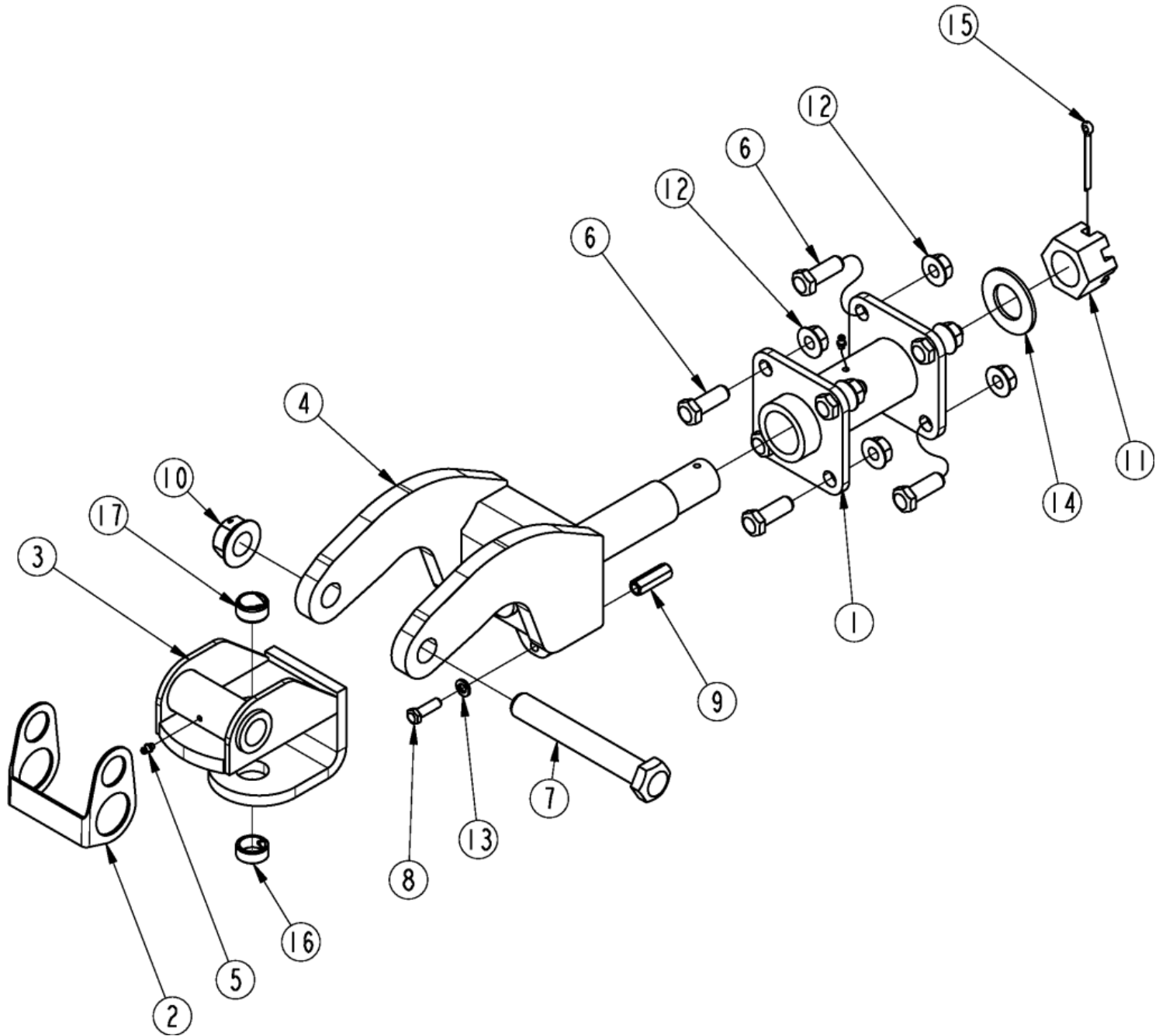

Great Plains
Hitch Performance

Applies to Models: RCM4015, RC4015

Ref.	Part No.	Part Description	Comments
	DWG 39286	Image No.	
	334-045A	LP PERFORMANCE HITCH *	Complete assembly
1	330-271H	SWIVEL RECEIVER	
2	331-543D	HITCH HOLDER	
3	334-046H	HITCH CLEVIS	
4	334-048H	HITCH YOKE	
5	800-001C	GREASE ZERK STRAIGHT 1/4-28	
6	802-053C	HHCS 5/8-11X1 3/4 GR5	
7	842-460C	HHCS 1-8X7 GR8 SPTHD	S/N _____+
7	802-075C	HHCS 1-8X7 GR5	S/N _____-
8	802-079C	HHCS 3/8-16X1 1/4 GR5	
9	803-201C	NUT HEX COUPLER 3/8-16X1 3/4	
10	803-258C	NUT HEX FLG LOCK 1-8 GR B PLT	
11	803-301C	NUT HEX SLOTTED 1 1/2-6 PLT	
12	803-304C	NUT HEX WHIZ 5/8-11 PLT	
13	804-013C	WASHER LOCK SPRING 3/8 PLT	
14	804-171C	WASHER FLAT 1.50 HARD ASTM F436	
15	805-105C	PIN COTTER 1/4 X 2 1/2 PLT	
16	890-836C	BUSHING 1 1/4X1X1/2 HRD	
17	890-850C	BUSHING 1 1/4X1X5/8	

Applies to Models: RCM4015, RC4015

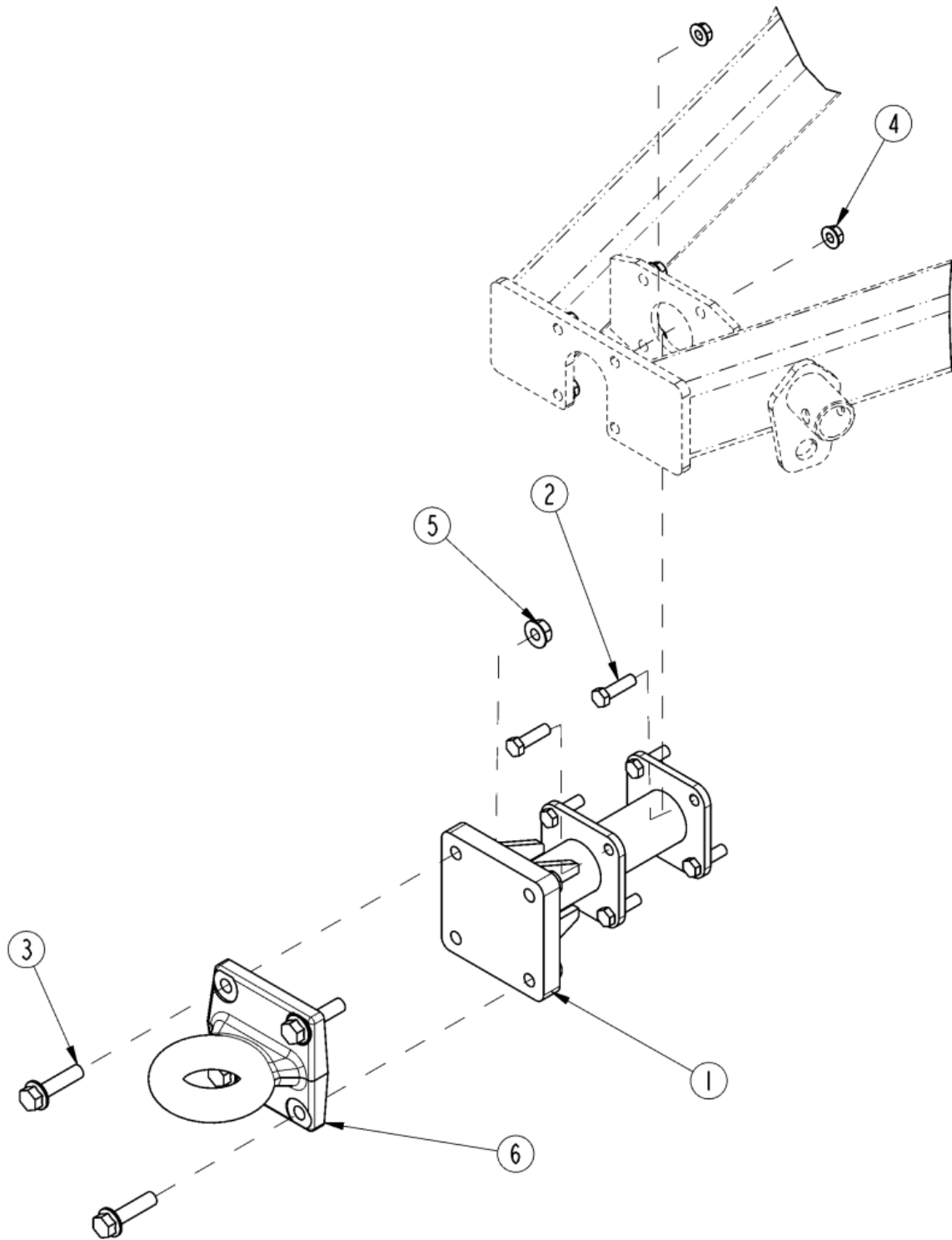

Applies to Models: RCM4015, RC4015

Ref.	Part No.	Part Description	Comments
	DWG 27673	Drawing Image Number	
	330-501A	PINTLE HITCH *	Complete assembly
1	330-499H	PINTLE RECEIVER	
2	802-053C	HHCS 5/8-11X1 3/4 GR5	
3	802-729C	HFS 5/8-11X2 1/2 GR8 PLT	
4	803-304C	NUT HEX WHIZ 5/8-11 PLT	
5	803-304C	NUT HEX WHIZ 5/8-11 PLT	
6	890-806C	PINTLE HOOK SQ.BASE BDB1250-15	

Hitch Standard Pivoting Clevis

Applies to Models: RCM4015, RC4015

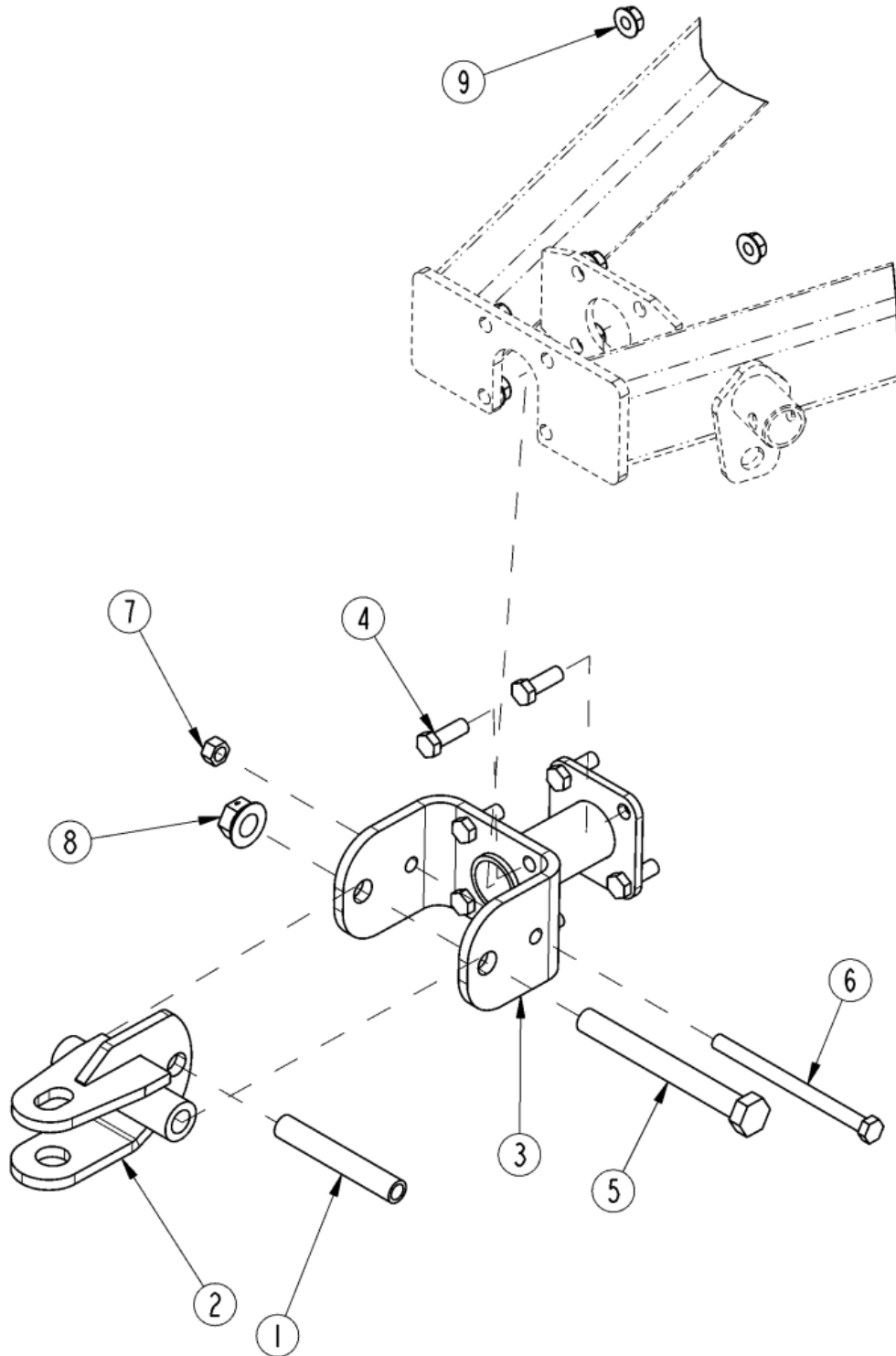

Hitch Standard Pivoting Clevis

Applies to Models: RCM4015, RC4015

Ref.	Part No.	Part Description	Comments
	DWG 27672	Drawing Image Number	
	330-498A	STANDARD HITCH *	Complete assembly
1	330-163D	SPACER HITCH	
2	330-497H	CLEVIS WELDMENT	
3	330-500H	YOKE HITCH 3615	
4	802-053C	HHCS 5/8-11X1 3/4 GR5	
5	802-110C	HHCS 1-8X9 GR5	
6	802-356C	HHCS 5/8-11X8 1/2 GR5	
7	803-024C	NUT LOCK 5/8-11 PLT	
8	803-258C	NUT HEX FLG LOCK 1-8 GR B PLT	
9	803-304C	NUT HEX WHIZ 5/8-11 PLT	

Leveling Rod & Wing Turnbuckle

Applies to Models: RCM4015, RC4015

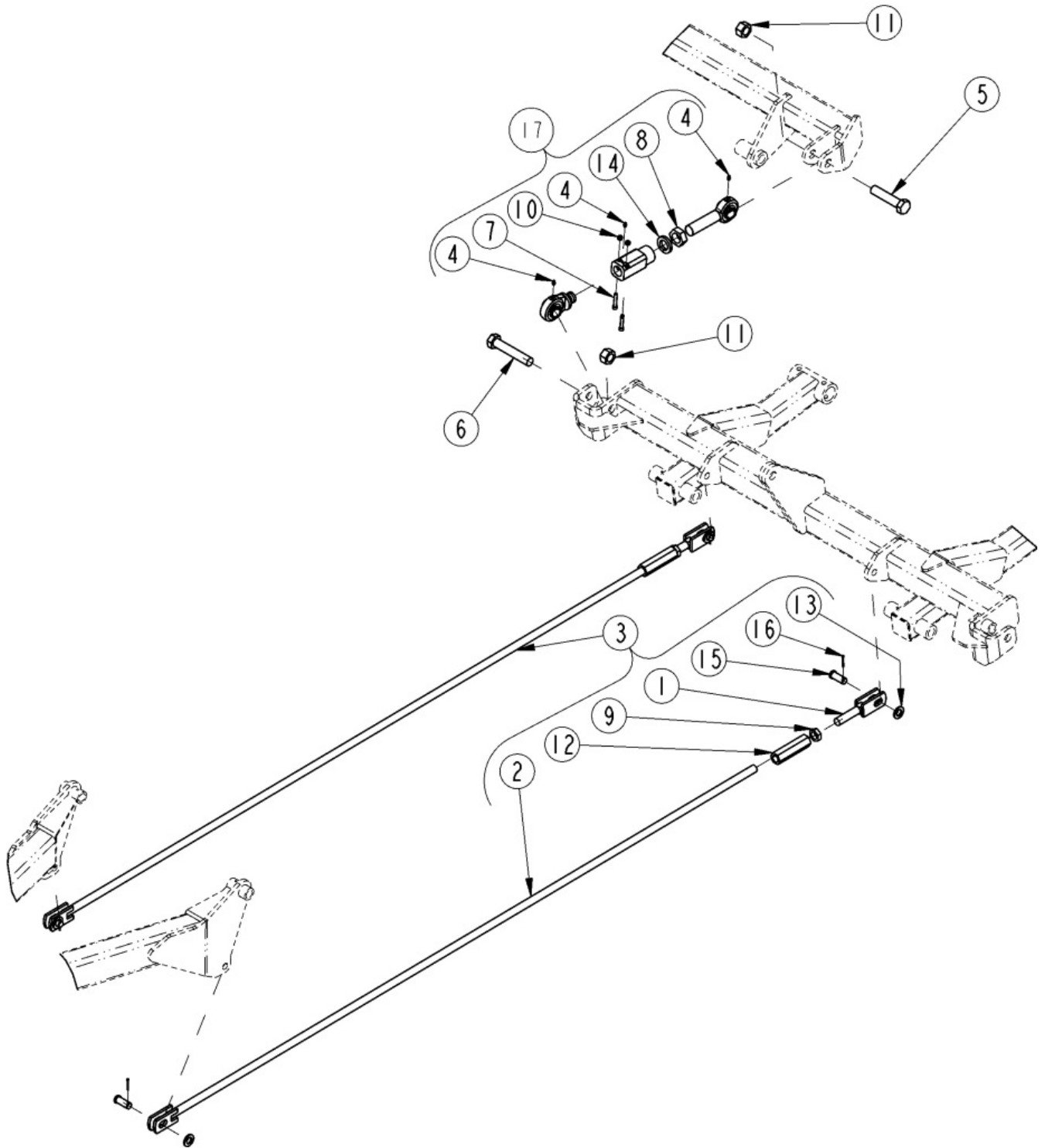

Leveling Rod & Wing Turnbuckle

Applies to Models: RCM4015, RC4015

Ref.	Part No.	Part Description	Comments
	DWG 27674	Drawing Image Number	
1	318-008H	WLDMT. LEVEL ROD SHORT	
2	330-470H	LEVEL ROD LONG	
3	330-471K	LEVEL ROD	
4	800-001C	GREASE ZERK STRAIGHT 1/4-28	
5	802-098C	HHCS 1-8X4 1/2 GR5	
6	802-205C	HHCS 1-8X5 1/2 GR5	
7	802-538C	HSHCS 5/16-18X1 3/4	
8	803-032C	NUT HEX JAM 1 1/4-7 PLT	
9	803-075C	NUT HEX JAM 7/8-9	
10	803-084C	NUT HEX NYLOCK 5/16-18 PLT	
11	803-168C	NUT HEX TOP LOCK 1-8 PLT	
12	803-265C	NUT HEX COUPLER 7/8-9 x 5	
13	804-025C	WASHER FLAT 3/4 SAE PLT	
14	804-030C	WASHER LOCK 1 1/4 SPRING PLT	
15	805-083C	PIN CLEVIS 3/4 X 1 1/2	
16	805-109C	PIN COTTER 1/8 X 1 1/4 PLT	
17	890-974C	TRNBCKL, 1BORE W/SWIVEL 9.5	

Lights 2.5 Inch (LED)

Applies to Models: RCM4015, RC4015

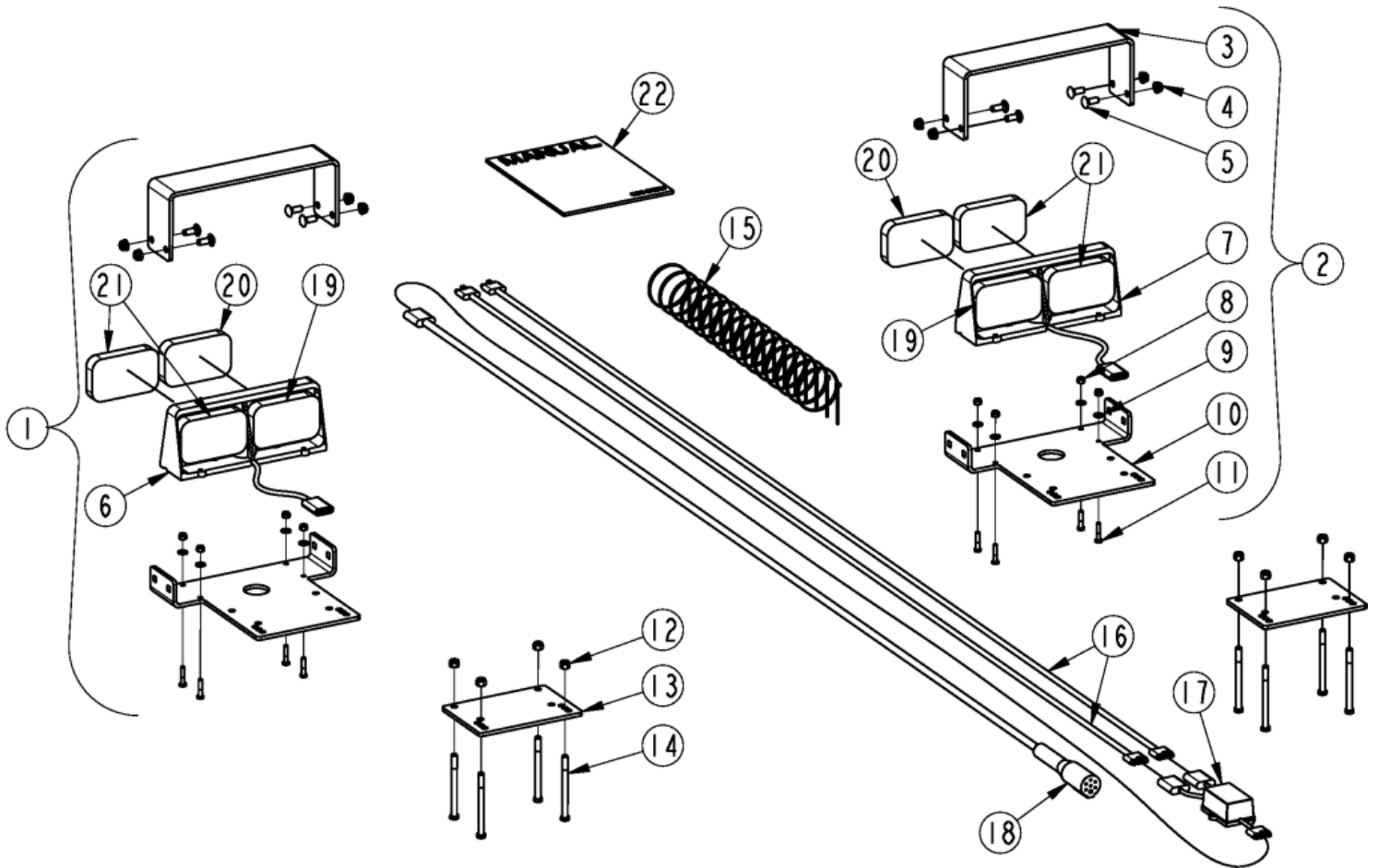

Lights 2.5 Inch (LED)

Applies to Models: RCM4015, RC4015

Ref.	Part No.	Part Description	Comments
	DWG 37671	Image No.	
	334-443L	FOLDING CUTTER LIGHT KIT 2.5"	S/N D001092N+ Lights are now standard (Complete assembly)
	331-498A	FOLDING CUTTER LIGHT KIT 2.5"	S/N D001091N- Lights were optional
1	330-965D	LIGHT MNT	
2	330-966D	LIGHT GUARD	
3	330-967D	LIGHT MNT CLAMP	
4	331-471S	RH LIGHT ASSY	
5	331-472S	LH LIGHT ASSY	
6	800-060C	CABLE TIE .19X14.25 3DIA 50LB	
7	802-015C	RHSNB 3/8-16X1 GR5	
8	802-223C	HHCS 3/8-16X4 GR5	
9	802-224C	HHCS 1/4-20X1 1/4 GR5	
10	803-078C	NUT LOCK 3/8-16 NYLON INSERT	
11	803-209C	NUT FLANGE LOCK 3/8-16 PLT	
12	803-255C	NUT HEX NYLOCK 1/4-20	
13	804-007C	WASHER FLAT 1/4 SAE PLT	
14	891-522C	DUAL LED LIGHT LH	Complete light assembly (Goes on 331-472S)
14	J-37-R	RED LED LENS MODULE	Red lens
14	J-37-A	AMBER LED LENS MODULE	Amber lens
14	J-AC1-15-B	BLACK LENS COVER	Black lens
14	891-523C	DUAL LED LIGHT RH	Complete light assembly (Goes on 331-471S)
14	J-37-R	RED LED LENS MODULE	Red lens
14	J-37-A	AMBER LED LENS MODULE	Amber lens
14	J-AC1-15-B	BLACK LENS COVER	Black lens
15	891-529C	RH LIGHT WIRE HARNESS 8'	
16	891-530C	LH LIGHT WIRE HARNESS 8'	
17	891-531C	ENHANCE MODULE	
18	891-532C	LEAD WIRE HARNESS 8'	

Applies to Models: RCM4015, RC4015

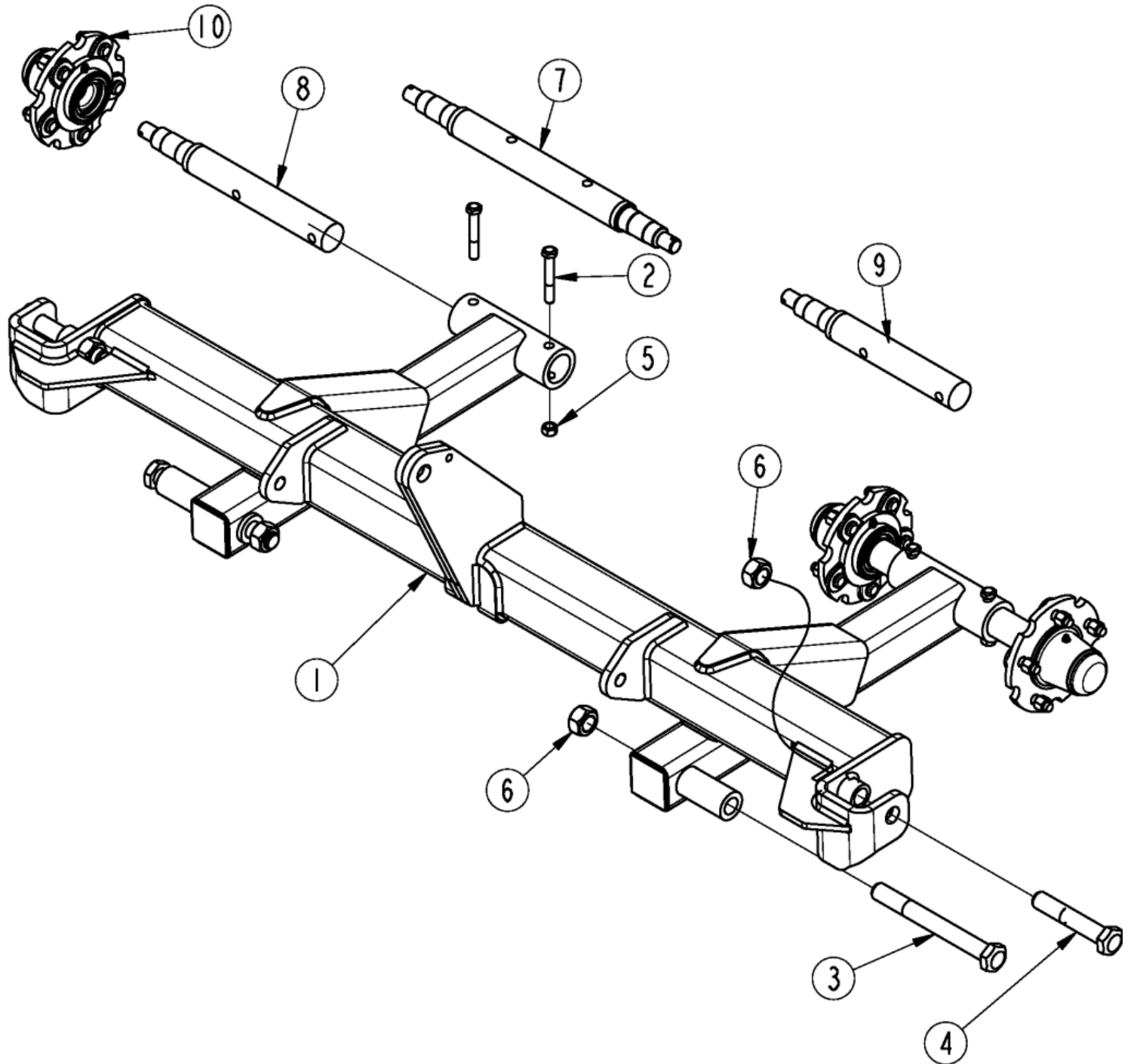

Applies to Models: RCM4015, RC4015

Ref.	Part No.	Part Description	Comments
	DWG 39074	Image No.	
1	330-978H	AXLE CENTER	
2	802-099C	HHCS 1/2-13X3 1/4 GR5	
3	802-110C	HHCS 1-8X9 GR5	
4	802-205C	HHCS 1-8X5 1/2 GR5	
5	803-019C	NUT LOCK 1/2-13 PLT	
6	803-168C	NUT HEX TOP LOCK 1-8 PLT	
7	815-403C	SPINDLE OFFSET, DUAL BOLT-ON	Short side out with 29" tire
8	815-404C	SPINDLE, SINGLE BOLT ON 15	All tires except 29" AC
9	815-435C	SPINDLE, SINGLE-BOLT ON 7/8-14	29" AC tire only
10	330-938K	HUB 5 BOLT COMPLETE	

Applies to Models: RCM4015, RC4015

Ref.	Part No.	Part Description	Comments
	DWG 39075	Image No.	
1	331-829H	RH WING AXLE	
1	331-831H	LH WING AXLE	
2	800-001C	GREASE ZERK STRAIGHT 1/4-28	
3	802-098C	HHCS 1-8X4 1/2 GR5	
4	802-099C	HHCS 1/2-13X3 1/4 GR5	
5	802-357C	HHCS 1-8X6 GR5	
6	803-019C	NUT LOCK 1/2-13 PLT	
7	803-168C	NUT HEX TOP LOCK 1-8 PLT	
8	815-491C	SINGLE AXLE SPINDLE, WING	
9	330-938K	HUB 5 BOLT COMPLETE	
10	331-795L	SPINDLE AND HUB ASSY	

Hub Assembly (330-938K)

Applies to Models: RCM4015, RC4015

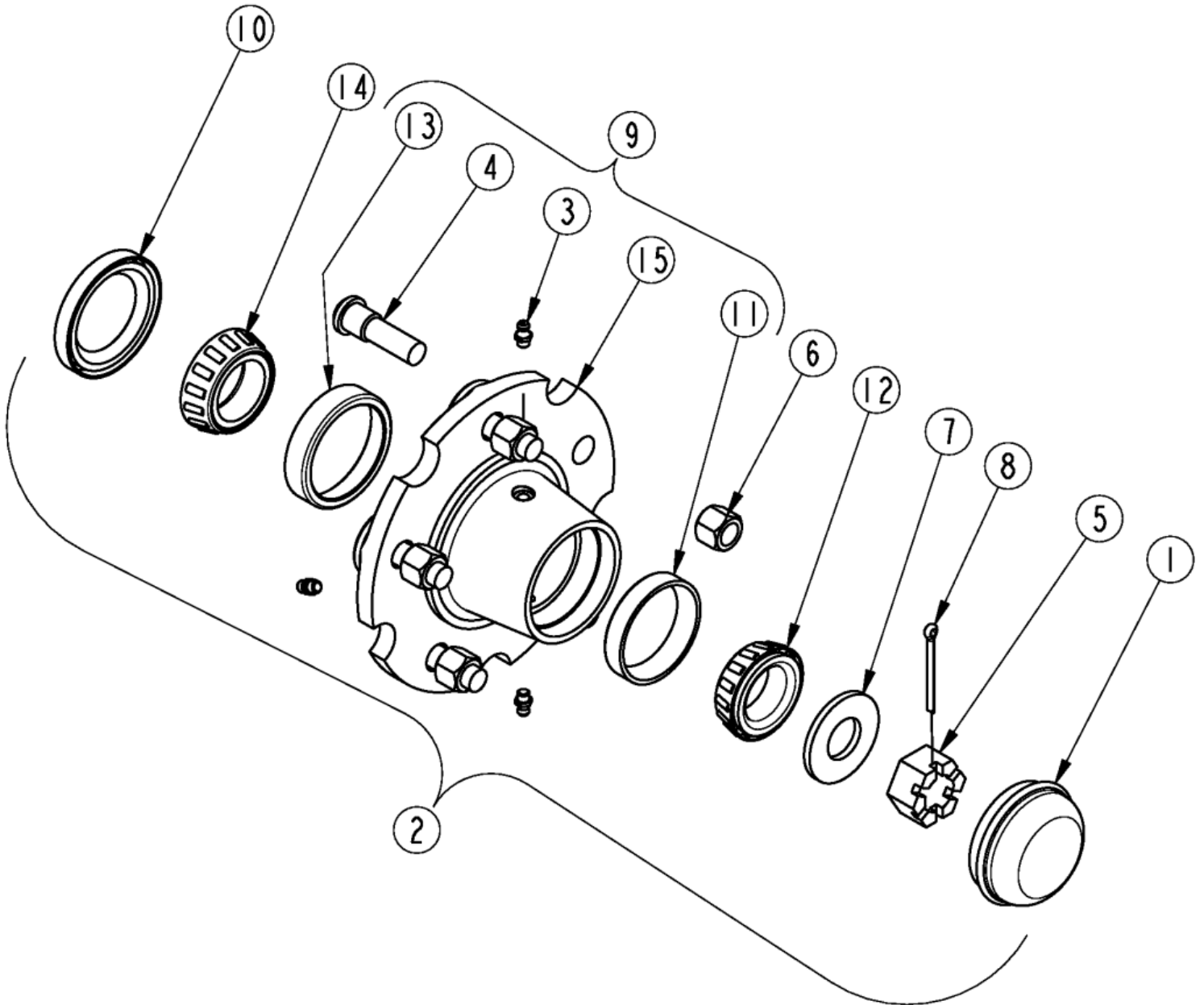

Hub Assembly (330-938K)

Applies to Models: RCM4015, RC4015

Ref.	Part No.	Part Description	Comments
	DWG 37676	Image No.	
	330-938K	HUB 5 BOLT COMPLETE *	
1	200-001D	HUB GREASE CAP	
2	330-938K	HUB 5 BOLT COMPLETE	
3	800-080C	GREASE ZERK 1/4-28 THD FORMING	
4	802-779C	HUB STUD 1/2-20X1.88 GR5	
5	803-029C	NUT HEX SLOTTED 7/8-14 PLT	
6	803-310C	NUT HEX 1/2-20 X 5/8 HIGH	
7	804-055C	WASHER SPINDLE - 7/8	
8	805-246C	PIN COTTER 5/32 X 1 3/4 LG	
9	815-243C	HUB 5-BOLT W/CUPS/STUDS	
10	816-497C	SEAL 1.75ID CR17617	
11	822-020C	BRG CUP LM-67010	
12	822-021C	BRG CONE 1.25ID LM-67048	
13	822-033C	BRG CUP LM-48510	
14	822-034C	BRG CONE LM-48548	
15	815-242C	HUB 5-BOLT CASTING	

Guards Chain Double Row Front

Applies to Models: RCM4015, RC4015

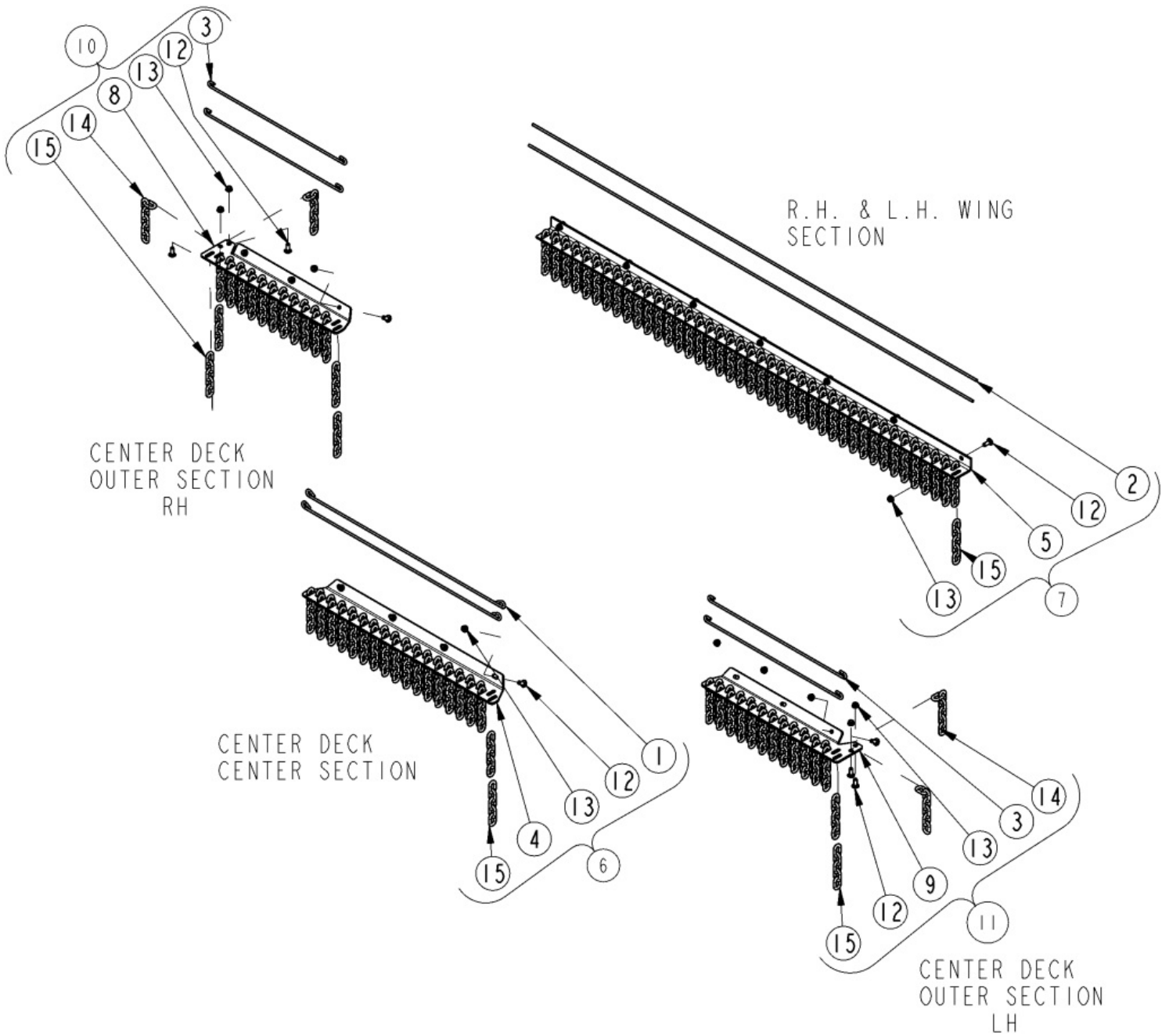

Guards Chain Double Row Front

Applies to Models: RCM4015, RC4015

Ref.	Part No.	Part Description	Comments
	DWG 27679	Drawing Image Number	
	330-483A	CHNGRD FRONT DOUBLE *	Complete assembly
1	326-535D	ROUND ROD 1/4 X 37 3/4	
1	318-108D	RPBY 326-535D	
2	318-477D	ROUND ROD .25 X 74.50	
2	318-336D	RPBY 318-477D	
3	318-337D	ROUND ROD 1/4 X 25	
4	318-431D	CHAINGUARD DBL FRONT CTR	
5	318-519D	CHAINGUARD DBL FRONT WING	
6	318-876K	ASSY. DUAL CHAINGUARD FRT.CTR	
7	318-879K	ASSY.DUAL CHAINGUARD FRT.WING	
8	330-105D	CHNGRD DBL FRT RH	
9	330-106D	CHNGRD DBL FRT LH	
10	330-474K	CHNGRD DBL FRT RH	
11	330-475K	CHNGRD DBL FRT LH	
12	802-015C	RHSNB 3/8-16X1 GR5	
13	803-198C	NUT HEX WHIZ 3/8-16 PLT	
14	890-175C	CHAIN 5/16 PROOF X 6 LINKS PLT	
15	890-341C	CHAIN WELD 5/16 PROOF X 5 LINK	

Guards Chain Double Row Rear

Applies to Models: RCM4015, RC4015

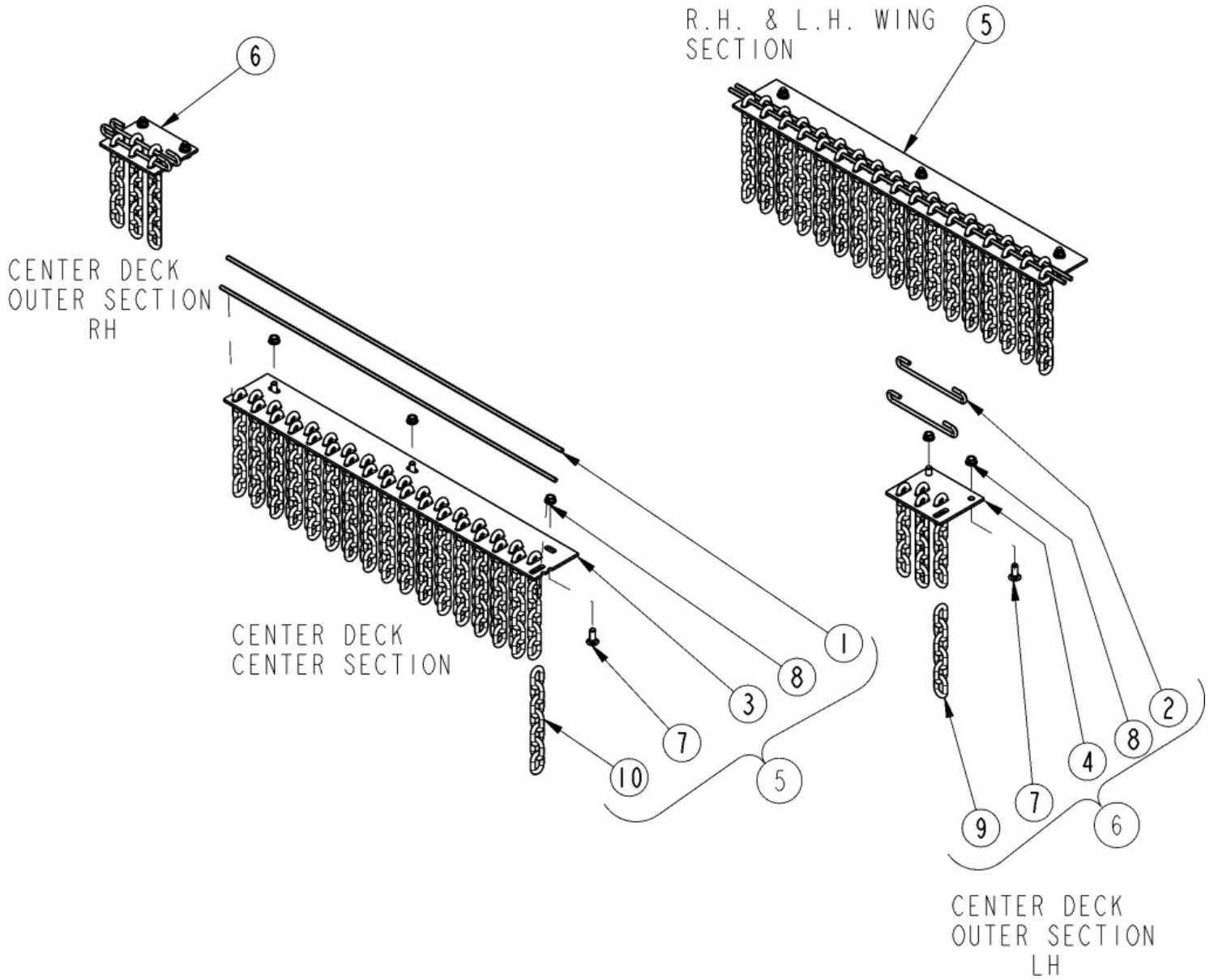

Guards Chain Double Row Rear

Applies to Models: RCM4015, RC4015

Ref.	Part No.	Part Description	Comments
	DWG 27682	Drawing Image Number	
	330-495A	CHNGRD REAR DOUBLE *	Complete assembly
1	326-099D	ROUND ROD 1/4 X 32	
1	318-107D	RPBY 326-099D	
2	318-105D	ROUND ROD 1/4 X 10	
2	318-641D	RPBY 318-105D	
3	318-895D	CHNGRD REAR CNTR INNER DBL	
4	330-119D	CHNGRD DBL REAR OUT	
5	330-214K	CHNGRD CNTR REAR INNER DBL	
6	330-477K	CHNGRD DBL REAR OUT	
7	802-015C	RHSNB 3/8-16X1 GR5	
8	803-198C	NUT HEX WHIZ 3/8-16 PLT	
9	890-175C	CHAIN 5/16 PROOF X 6 LINKS PLT	
10	890-393C	CHAIN WELD 5/16 PROOF X 7-LINK	

Guards Chain Single Row Front

Applies to Models: RCM4015, RC4015

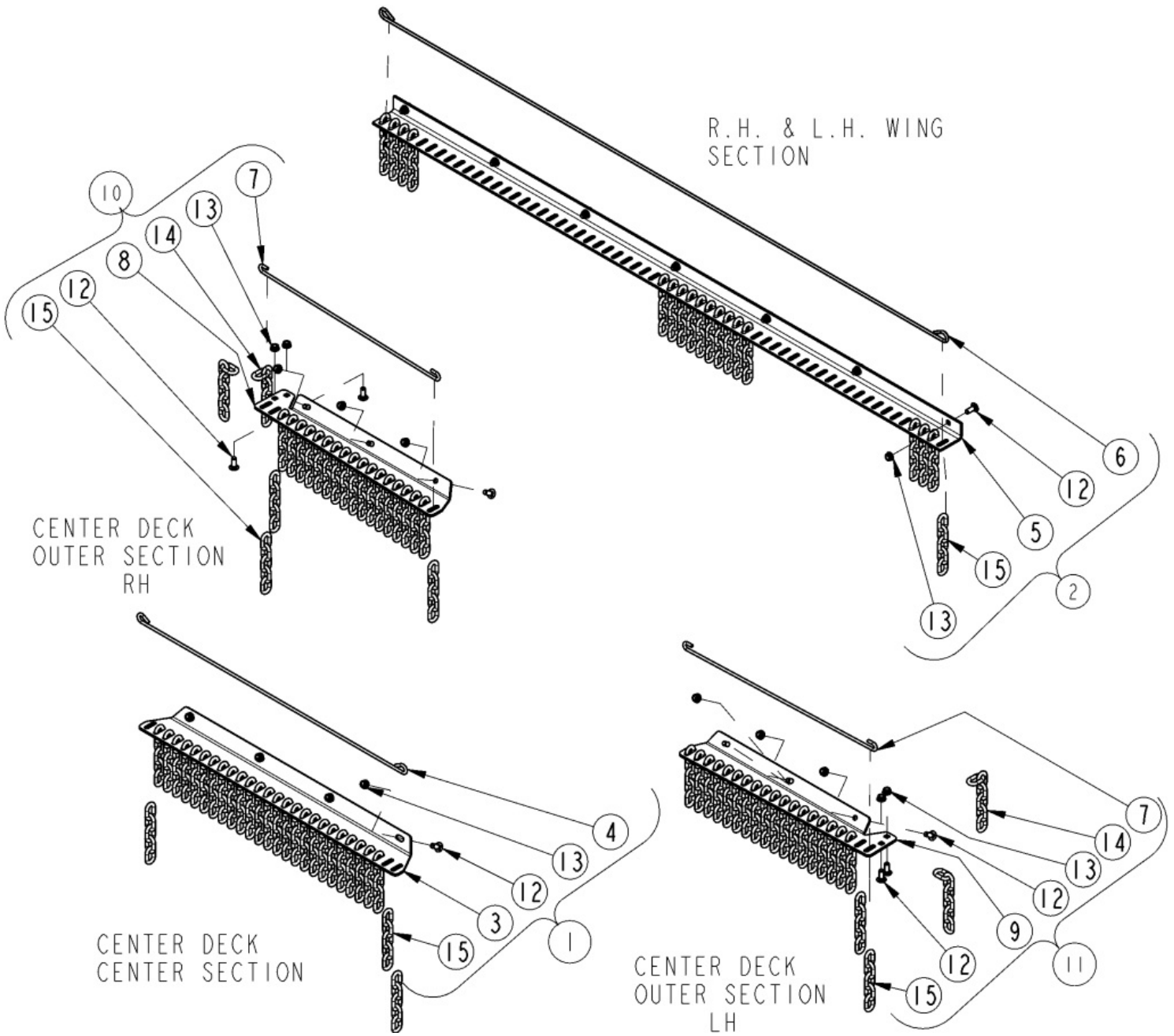

Guards Chain Single Row Front

Applies to Models: RCM4015, RC4015

Ref.	Part No.	Part Description	Comments
	DWG 27675	Drawing Image Number	
	330-481A	CHNGRD FRONT SINGLE *	Complete Assembly
1	318-223K	ASSY. CHAINGUARD FRT. CTR.	
2	318-226K	ASSY. CHAINGUARD FRT. WING	
3	318-265D	CHAINGUARD BRKT. FRT. CTR.	
4	326-535D	ROUND ROD 1/4 X 37 3/4	
4	318-108D	RPBY 326-535D	
5	318-268D	CHAINGUARD BRKT. FRT. WING	
6	318-477D	ROUND ROD .25 X 74.50	
6	318-336D	RPBY 318-477D	
7	318-337D	ROUND ROD 1/4 X 25	
8	330-103D	CHNGRD SGL FRT RH	
9	330-104D	CHNGRD SGL FRT LH	
10	330-472K	CHNGRD SGL FRT RH	
11	330-473K	CHNGRD SGL FRT LH	
12	802-015C	RHSNB 3/8-16X1 GR5	
13	803-198C	NUT HEX WHIZ 3/8-16 PLT	
14	890-175C	CHAIN 5/16 PROOF X 6 LINKS PLT	
15	890-341C	CHAIN WELD 5/16 PROOF X 5 LINK	

Guards Chain Single Row Rear

Applies to Models: RCM4015, RC4015

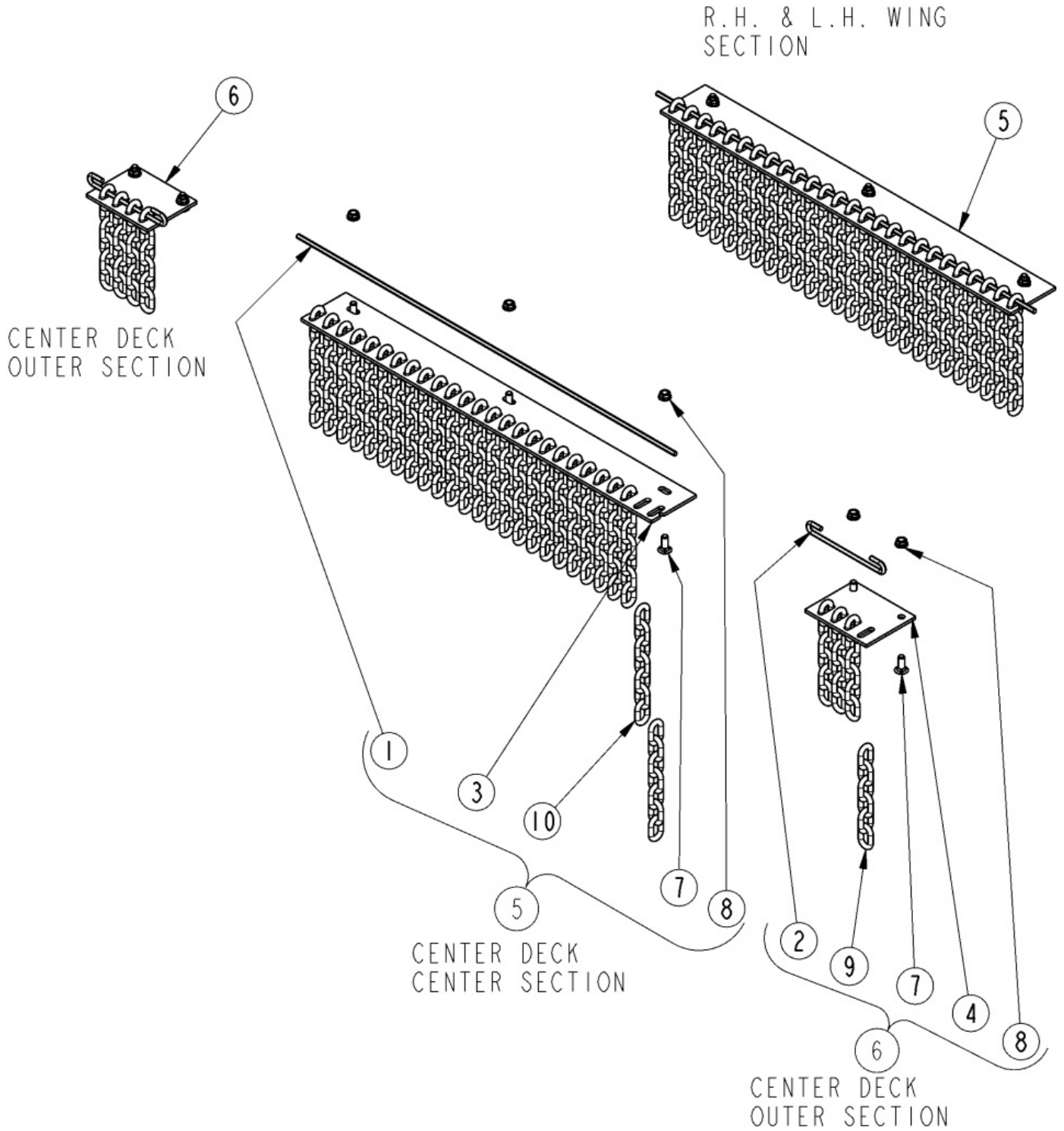

Guards Chain Single Row Rear

Applies to Models: RCM4015, RC4015

Ref.	Part No.	Part Description	Comments
	DWG 27676	Drawing Image Number	
	330-493A	CHNGRD REAR SINGLE *	Complete assembly
1	326-099D	ROUND ROD 1/4 X 32	
1	318-107D	RPBY 326-099D	
2	318-105D	ROUND ROD 1/4 X 10	
2	318-641D	RPBY 318-105D	
3	318-876D	BRACKET CHNGRD CNTR INNER	
4	330-107D	CHNGRD SGL REAR OUT	
5	330-208K	CHNGRD CNTR REAR INNER	
6	330-476K	CHNGRD SGL REAR OUT	
7	802-015C	RHSNB 3/8-16X1 GR5	
8	803-198C	NUT HEX WHIZ 3/8-16 PLT	
9	890-175C	CHAIN 5/16 PROOF X 6 LINKS PLT	
10	890-393C	CHAIN WELD 5/16 PROOF X 7-LINK	

Guards Rubber Front

Applies to Models: RCM4015, RC4015

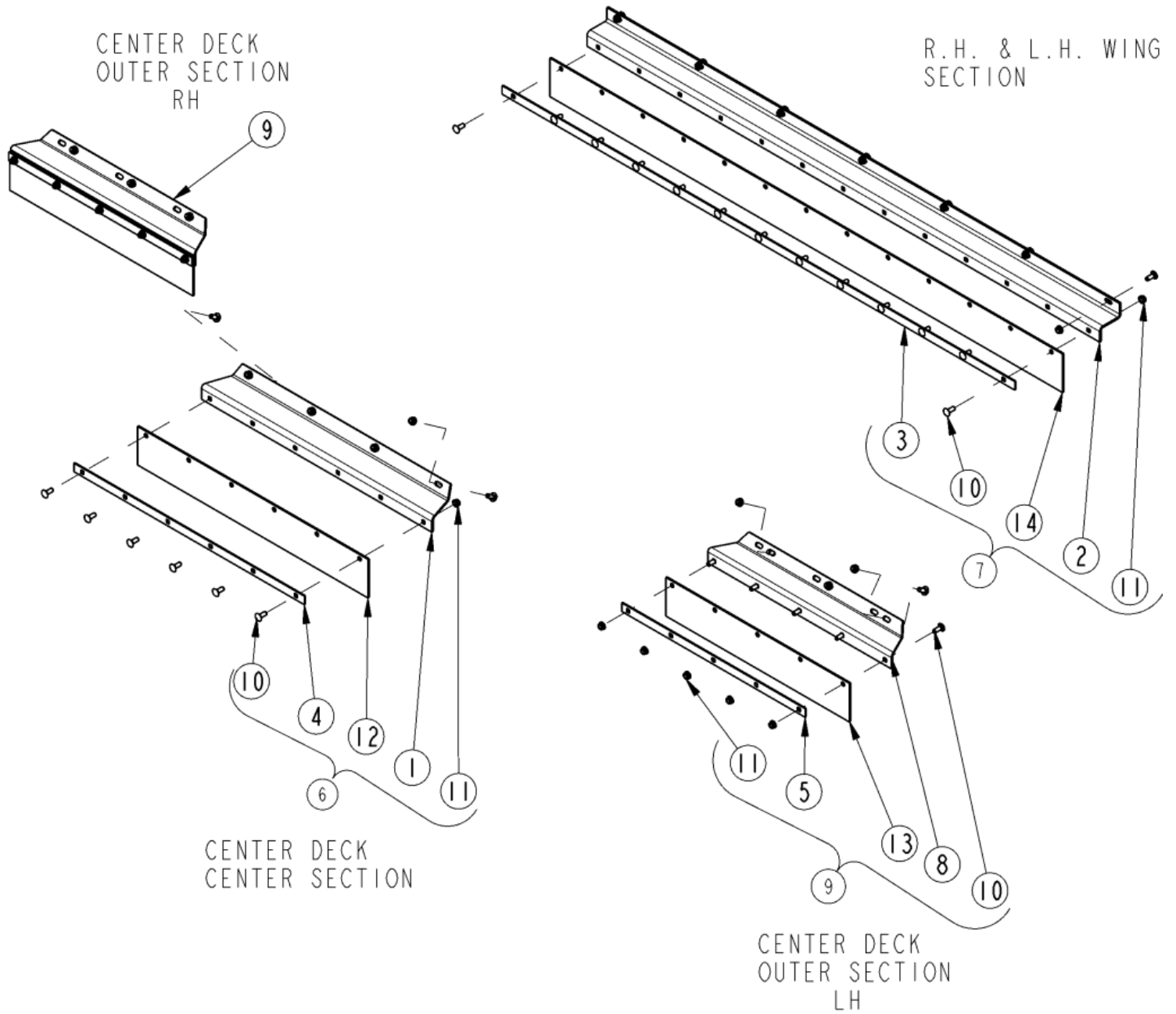

Guards Rubber Front

Applies to Models: RCM4015, RC4015

Ref.	Part No.	Part Description	Comments
	DWG 27683	Drawing Image Number	
	330-482A	RUBBERGUARD FRONT *	Complete assembly
1	318-210D	DEFLECTOR BRKT. FRT. CTR.	
2	318-234D	DEFLECTOR BRKT. FRT. WING	
3	318-235D	DEFLECTOR STRAP	
4	318-237D	DEFLECTOR STRAP	
5	318-240D	DEFLECTOR STRAP	
6	318-242K	ASSY. FRONT RUBBER CTR.	
7	318-245K	ASSY. FRONT RUBBER WING	
8	330-118D	RUBBERGUARD CNTR FRT	
9	330-484K	RUBBERGUARD CTR OUT	
10	802-015C	RHSNB 3/8-16X1 GR5	
11	803-198C	NUT HEX WHIZ 3/8-16 PLT	
12	816-325C	RUBBER DEFLECTOR FRT. CTR.	
13	816-326C	RUBBER DEF. FRT. CTR. OUT.	
14	816-327C	RUBBER DEFLECTOR FRT. WING	

Guards Rubber Rear

Applies to Models: RCM4015, RC4015

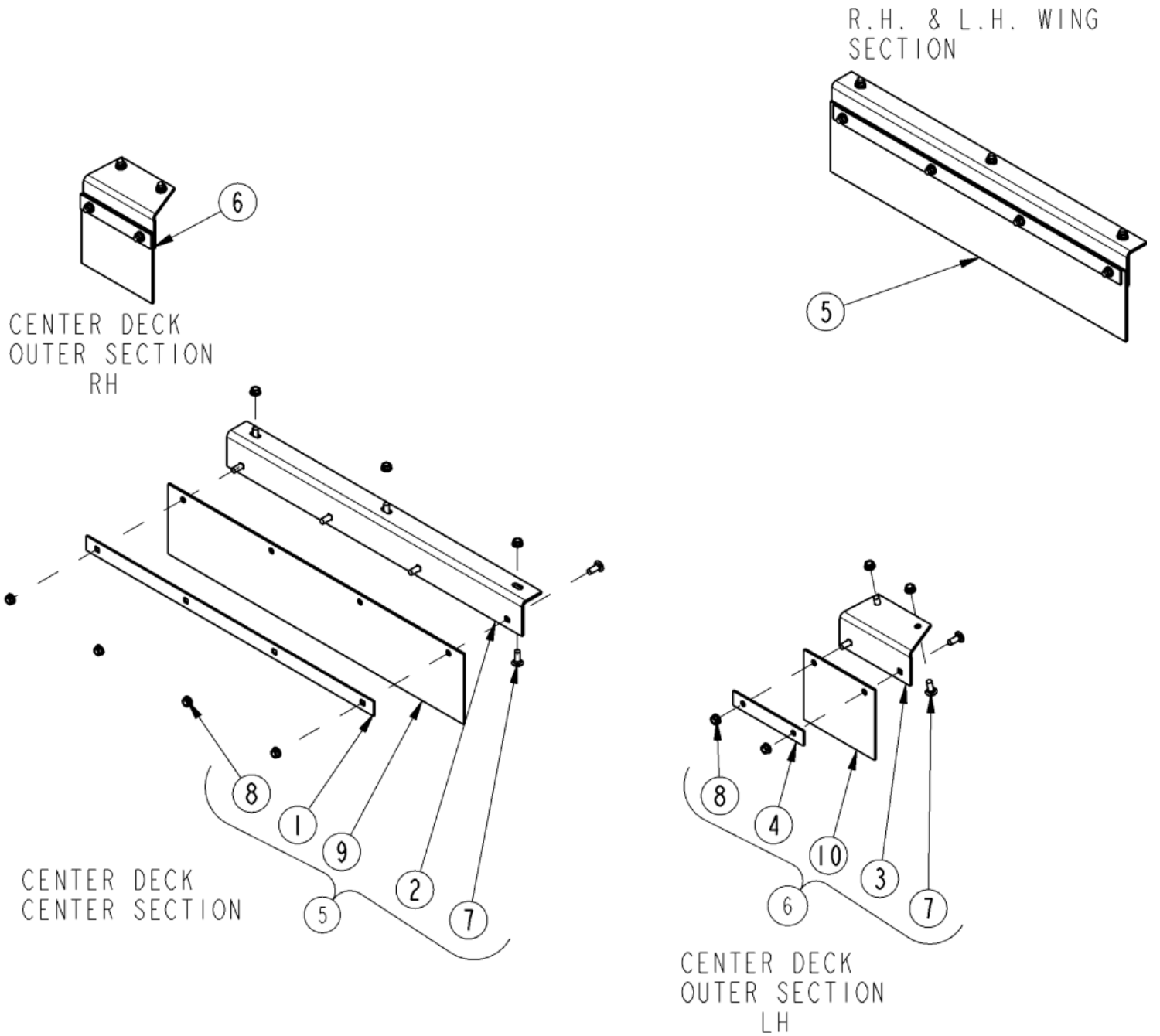

Guards Rubber Rear

Applies to Models: RCM4015, RC4015

Ref.	Part No.	Part Description	Comments
	DWG 27684	Drawing Image Number	
	330-494A	RUBBER GUARD REAR *	Complete assembly
1	318-129D	RUBBER GUARD FLAT BRKT. 28 1/2	
2	318-934D	BKT REAR CTR INNER RUBBER GRD	
3	330-120D	BKT RBBRGRD CNTR OUT	
4	330-121D	FLAT SUPPORT BAND	
5	330-241K	ASY CTR REAR INNER RUBBER GRD	
6	330-496K	RUBBERGUARD REAR CNTR OUT	
7	802-015C	RHSNB 3/8-16X1 GR5	
8	803-198C	NUT HEX WHIZ 3/8-16 PLT	
9	816-244C	RUBBER GUARD REAR CENTER	
10	816-641C	RUBBER DEF REAR CNT OUT	

Driveline Center (826-818C) Comer

Applies to Models: RCM4015, RC4015

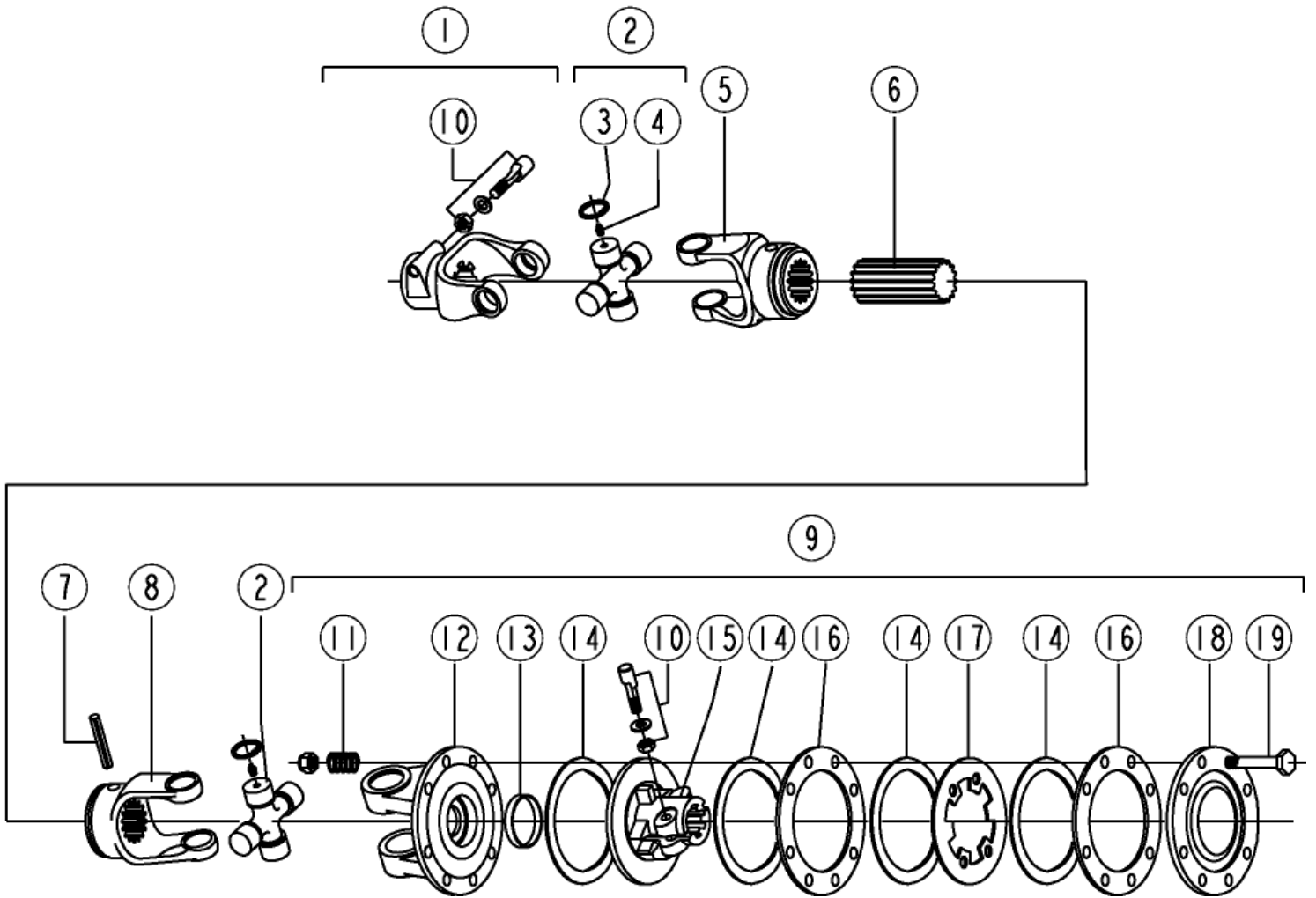

Driveline Center (826-818C) Comer

Applies to Models: RCM4015, RC4015

Ref.	Part No.	Part Description	Comments
	DWG 37510	Image No.	
	826-818C	DRVLN C4 11 1.75-20 FX CLTCH *	Complete assembly
1	141.026.357.1	COMER YOKE COMPLETE	
2	180.016.780	CO CROSS JOURNAL SET	
3	190.000.032	CO CIRCLIP	
4	190.000.047	CO GREASE NIPPLE	
5	170.016.630.1	COMER YOKE, OUTER	
6	155.150.724	COMER SHAFT, SPLINED	
7	190.000.016	COMER ROLL PIN, INNER TUBE	
8	151.016.896.1	CO INNER YOKE	
9	146.264.024.1	COMER CLUTCH, COMPLETE ASSY	
10	165.000.589	COMER TAPERED PIN SET 1 3/4	
11	180.014.022	COMER SPRING	
12	151.016.037.1	COMER YOKE, FLANGED	
13	180.019.019	COMER BUSH	
14	180.019.018	RPBY 180.019.340	
15	151.018.228.1	COMER CLUTCH SUPPORT	
16	180.019.014	COMER INNER PLATE	
17	180.019.115	COMER INTERMEDIATE PLATE	
18	180.019.116.1	COMER PRESSURE PLATE	
19	165.000.548	COMER BOLT WITH NUT M10X100	

Driveline Conv. 1000 RPM (826-247C) Walterscheid

Applies to Models: RCM4015

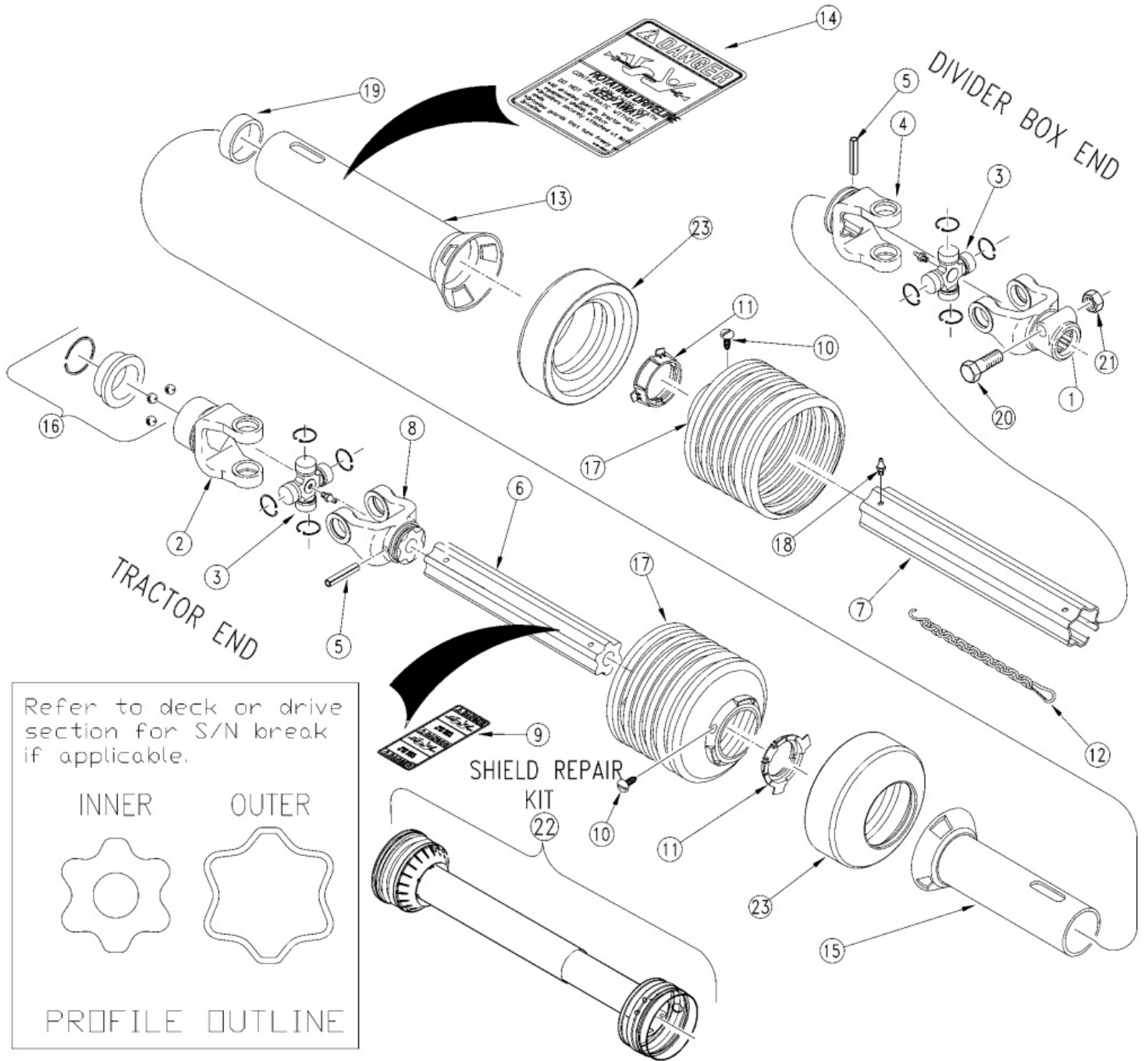

Driveline Conv. 1000 RPM (826-247C) Walterscheid

Applies to Models: RCM4015

Ref.	Part No.	Part Description	Comments
	DWG 18549	Drawing Image Number	
	826-247C	PTO 2500 CAT.5 1000 1 3/8-21 *	Complete assembly
1	325027	WS YOKE 1 3/4-20 SPL.I.C. 2500	
2	362430	WS YOKE 1 3/8-21 SPL. AS	
3	312209	WS CROSS & BEARING KIT 2500	
4	097140	WS INBOARD YOKE 2500	
5	304046	WS SPRING PIN 10 X 90	
6	333645	WS INNER PROFILE S4	
7	387768	WS PROFILE & SLEEVE W.A.	
8	097133	WS INBOARD YOKE 2400	
9	818-540C	DECAL DANGER GUARD MISS PTO	
10	365305	WALTERSCHEID SCREW	
11	087276	WS BEARING RING - SC25	
12			
13	391409	WS OUTER SHIELD TUBE OVAL	
14	818-552C	DECAL DANGER PTO DRIVELINE	
15	391410	WS INNER SHIELD TUBE RND.	
16	364915	WS ASSY COLLAR KIT	
17	377437	WS SHIELD CONE 7 RIB	
18	380371	WS ZERK	
19	355155	WS SUPPORT BEARING	
20	702352	WS HEX BOLT M16 X 90 GR 8.8	
21	304011	WS LOCK NUT M16	
22	826-603C	SHIELD KIT, 826-247C	
23	359474	WS REINFORCING COLLAR	

Driveline Conv. 540 RPM (826-112C) Walterscheid

Applies to Models: RC4015

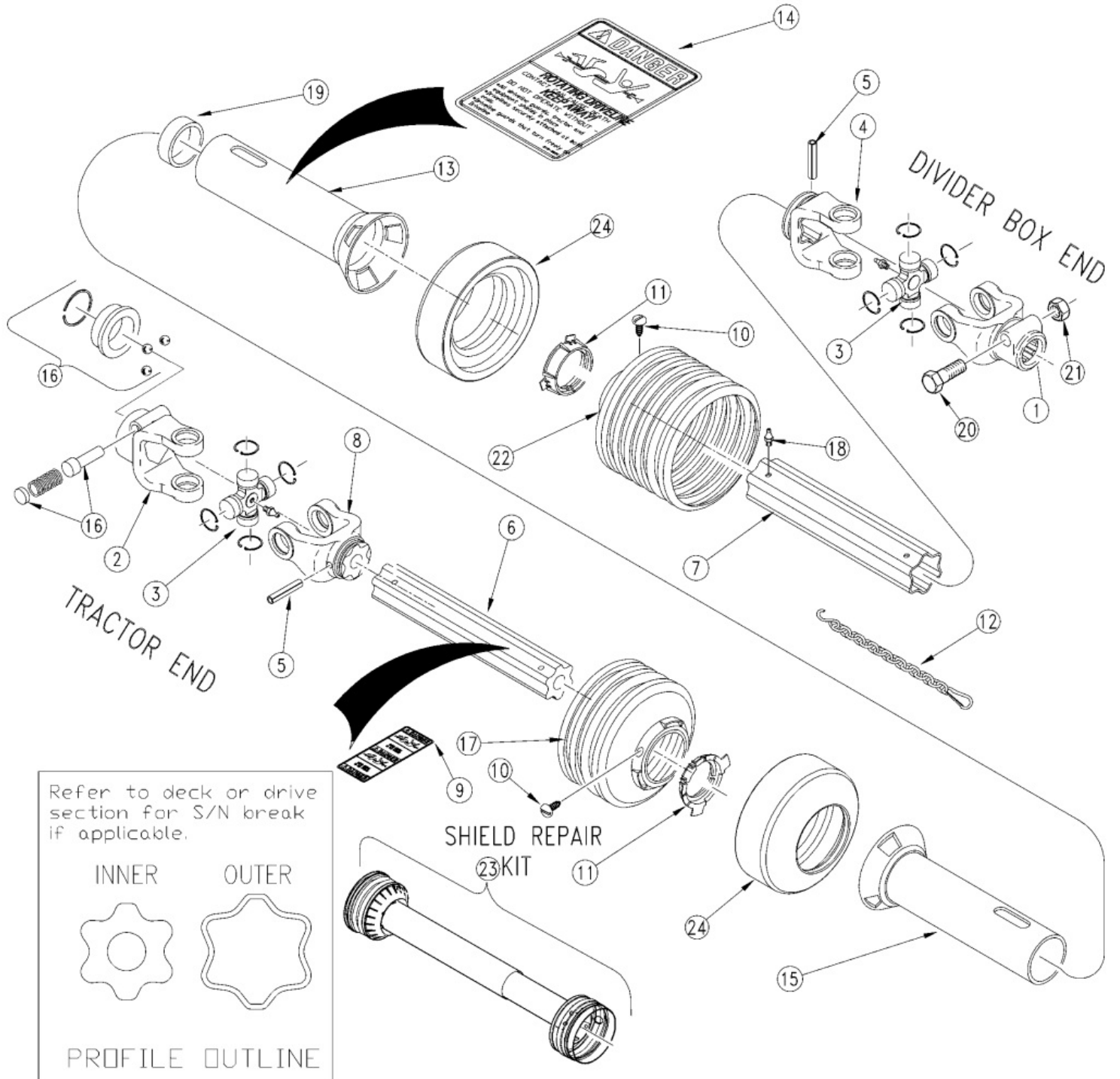

Driveline Conv. 540 RPM (826-112C) Walterscheid

Applies to Models: RC4015

Ref.	Part No.	Part Description	Comments
	DWG 18548	Drawing Image Number	
	826-112C	PTO 2500 X 39.76 NO CLUTCH *	Complete assembly
1	325027	WS YOKE 1 3/4-20 SPL.I.C. 2500	
2	362428	WS YOKE 1 3/8"-6 SPL. ASG	
3	312209	WS CROSS & BEARING KIT 2500	
4	097140	WS INBOARD YOKE 2500	
5	304046	WS SPRING PIN 10 X 90	
6	321256	WS INNER PROFILE 2400	
7	390257	WS PROFILE & SLEEVE W.A.	
8	097133	WS INBOARD YOKE 2400	
9	818-540C	DECAL DANGER GUARD MISS PTO	
10	365305	WALTERSCHEID SCREW	
11	087276	WS BEARING RING - SC25	
12			Not Available
13	389850	WS OUTER SHIELD TUBE RND.	
14	818-552C	DECAL DANGER PTO DRIVELINE	
15	388957	WS INNER SHIELD TUBE ROUND	
16	339107	WS Q.D. PIN KIT	
17	377437	WS SHIELD CONE 7 RIB	
18	380371	WS ZERK	
19	355155	WS SUPPORT BEARING	
20	702352	WS HEX BOLT M16 X 90 GR 8.8	
21	304011	WS LOCK NUT M16	
22	377442	WS SHIELD CONE - 12 RIB	
23	826-587C	SHIELD KIT, 826-112C	
24	359474	WS REINFORCING COLLAR	

Driveline CV 1.38 1000 RPM (826-644C) Weasler

Applies to Models: RCM4015

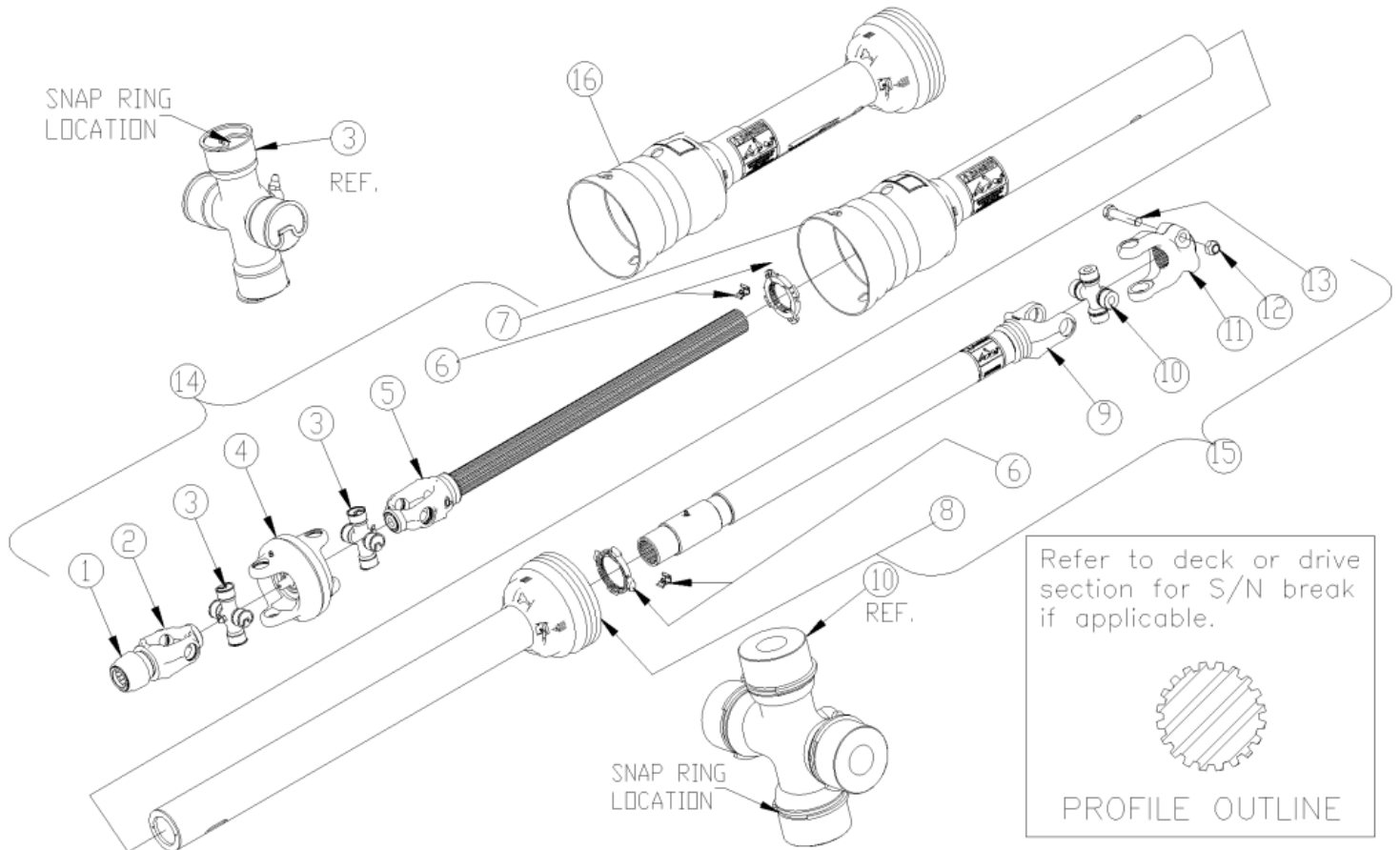

Driveline CV 1.38 1000 RPM (826-644C) Weasler

Applies to Models: RCM4015

Ref.	Part No.	Part Description	Comments
	DWG 37911	Drawing Image Number	
	826-644C	DRVLN C6 42 1.38-21 CV *	Complete assembly
1	26-15120	WE SSL/AUTO-LOK REPAIR KIT	
2	68810-1003	WE WWCV AUTO-LOK YOKE ASM	
3	03-15570	WE AB8/AW25EBL CROSS KIT	
4	26-16033	WE WWCV CENTER HOUSING	
5	99-24406	WE YOKE&SHAFT (1.69-20 SPLINE)	
6	19-15135	WE GUARD REPAIR KIT	
7	97-25023	WE OUTER GUARD	
8	96-24406	WE INNER GUARD	
9	98-24406	WE YOKE, TUBE & SLIP SLEEVE	
10	03-15316	WE 55EBL CROSS KIT	
11	55051-1817	WE YOKE	
12	11-14988	WE LOCK NUT .625-11	
13	11-15180	WE BOLT .625-11 X 3.00L GR8	
14	93-25023	WE JOINT&SHFT HALF ASM W/GUARD	
15	92-24406	WE JOINT&TUBE HALF ASM W/GUARD	
16	91-25023	WE GUARD SET	

Driveline CV 1.38 1000 RPM W/ Overrunning Clutch (826-793C) Weasler

Applies to Models: RCM4015

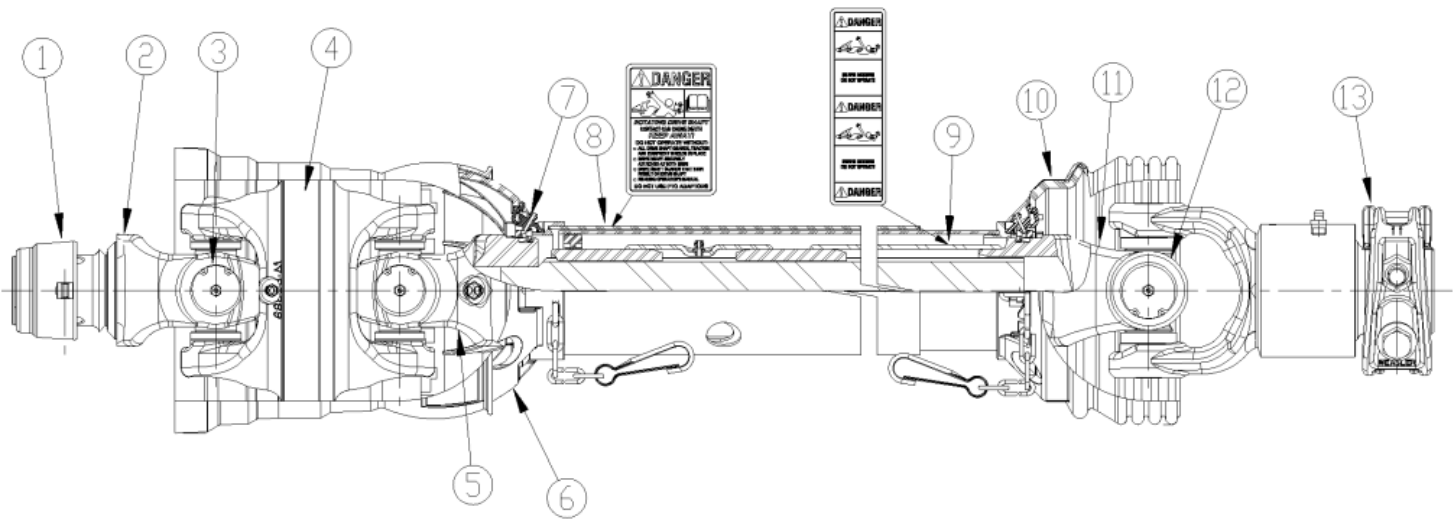

Driveline CV 1.38 1000 RPM W/ Overrunning Clutch (826-793C) Weasler

Applies to Models: RCM4015

Ref.	Part No.	Part Description	Comments
	DWG 35997	Drawing Image Number	
	826-793C	DRVLN C6 39 1.38-21 CV ORCLTCH *	Complete assembly
1	26-15120	WE SSL/AUTO-LOK REPAIR KIT	
2	68810-1003	WE WWCV AUTO-LOK YOKE ASM	
3	03-15570	WE AB8/AW25EBL CROSS KIT	
4	26-16033	WE WWCV CENTER HOUSING	
5	99-24406	WE YOKE&SHAFT (1.69-20 SPLINE)	
6	97-26654	WE OUTER GUARD	
7	19-15135	WE GUARD REPAIR KIT	
8	13-10021	WE SAFETY SIGN	
9	13-10022	WE SAFETY SIGN	
10	96-26654	WE INNER GUARD	
11	98-26654	WE YOKE, TUBE & SLIP SLEEVE	
12	03-15316	WE 55EBL CROSS KIT	
13	39-10039	WE OVERRUNNING THRST CLTCH ASM	

Driveline CV 540 RPM (826-643C) Weasler

Applies to Models: RC4015

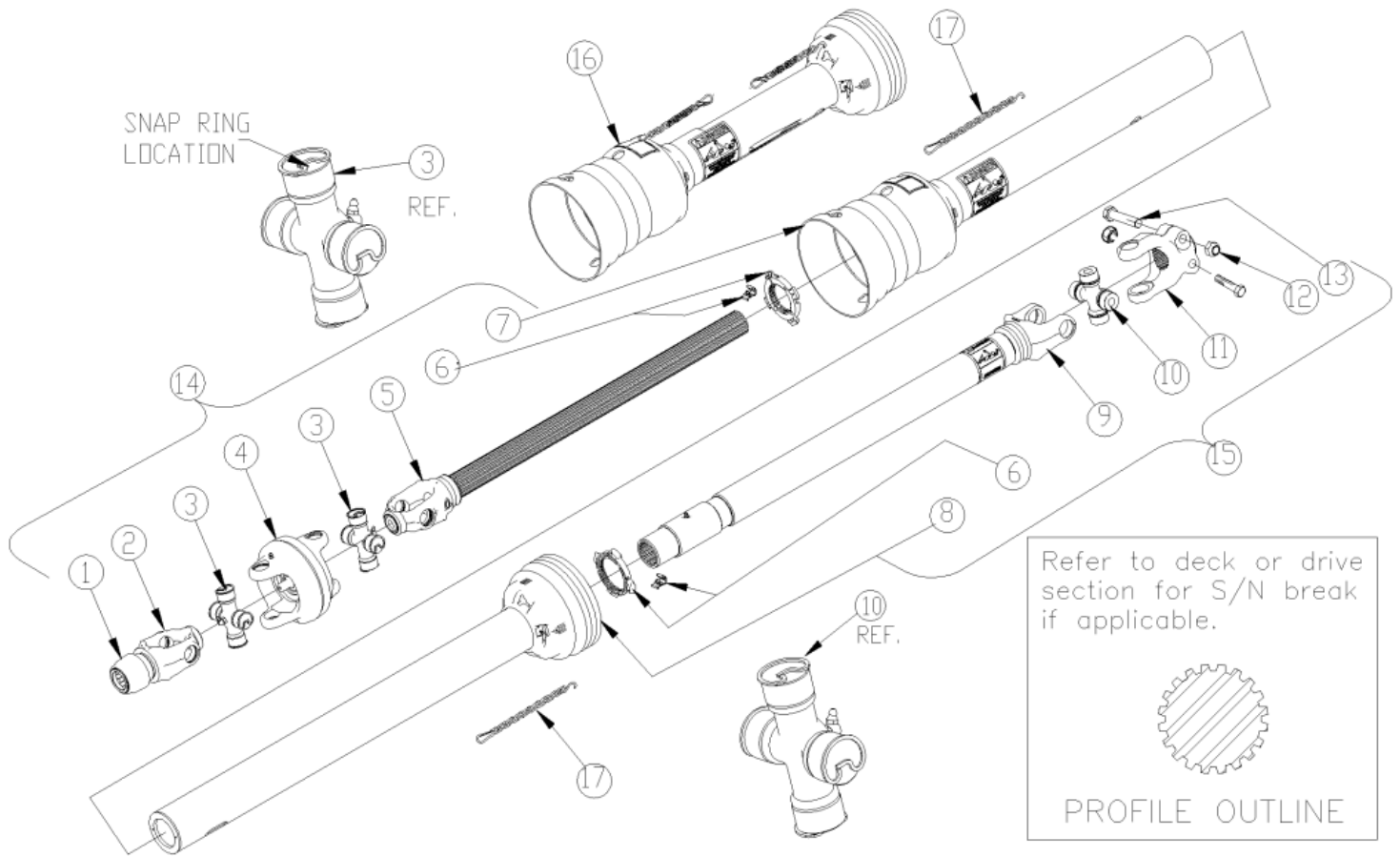

Driveline CV 540 RPM (826-643C) Weasler

Applies to Models: RC4015

Ref.	Part No.	Part Description	Comments
	DWG 30185	Image No.	
	826-643C	PTO CV 540 NO CLUTCH *	Complete assembly
1	26-15120	WE SSL/AUTO-LOK REPAIR KIT	
2	68810-1004	WE WWCV AUTO-LOK YOKE ASM	
3	03-15570	WE AB8/AW25EBL CROSS KIT	
4	26-16033	WE WWCV CENTER HOUSING	
5	99-24406	WE YOKE&SHAFT (1.69-20 SPLINE)	
6	19-15135	WE GUARD REPAIR KIT W/ CHAINS	
7	97-24406	WE OUTER GUARD	
8	96-24406	WE INNER GUARD	
9	98-24406	WE YOKE, TUBE & SLIP SLEEVE	
10	03-15316	WE 55EBL CROSS KIT	
11	55051-1817	WE YOKE	
12	11-14988	WE LOCK NUT .625-11	
13	11-15180	WE BOLT .625-11 X 3.00L GR8	
14	93-24406	WE JOINT&SHFT HALF ASM W/GUARD	
15	92-24406	WE JOINT&TUBE HALF ASM W/GUARD	
16	91-24406	WE GUARD SET	
17			Not available

Driveline Wing (826-811C) Comer

Applies to Models: RCM4015, RC4015

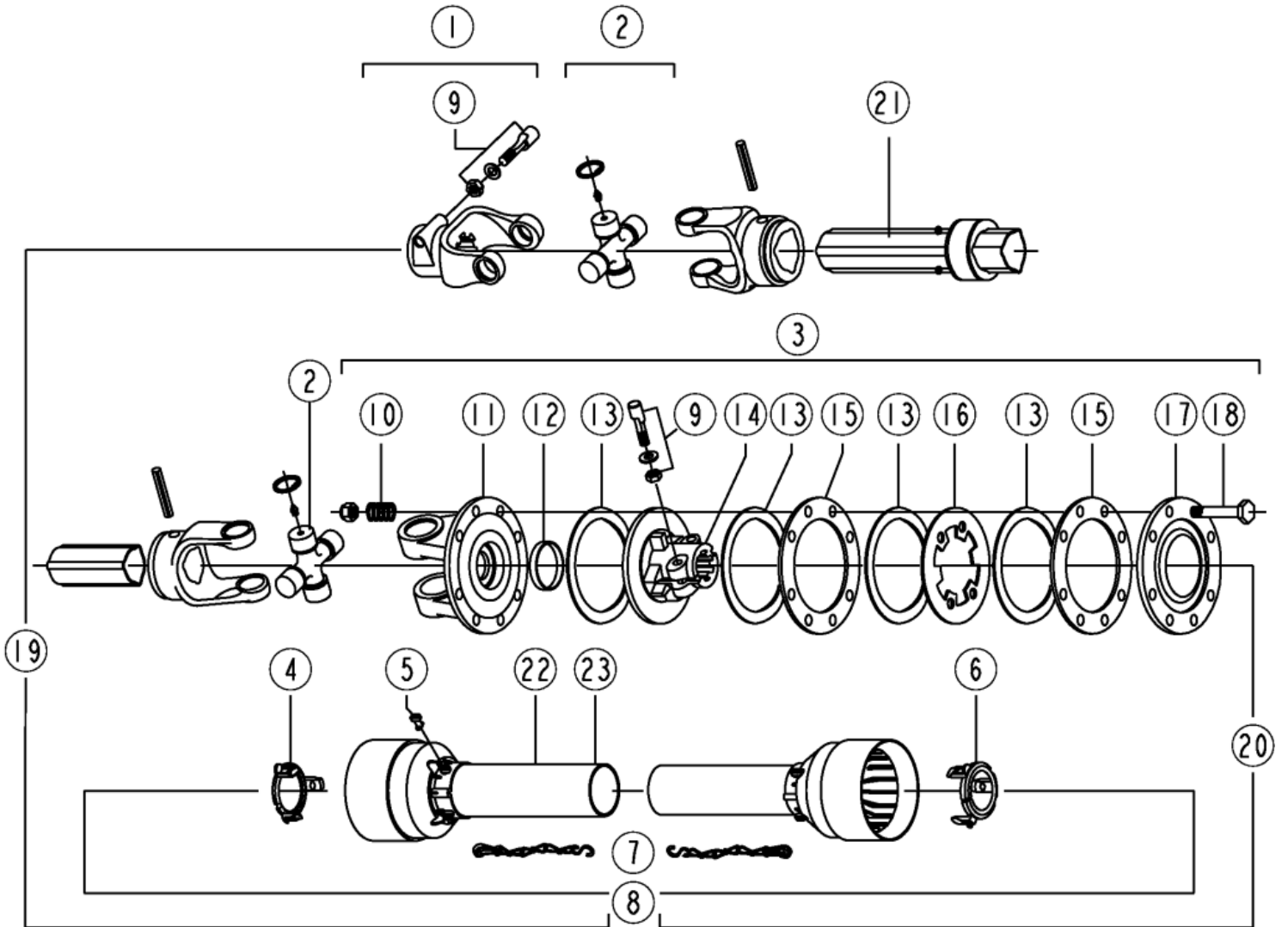

Driveline Wing (826-811C) Comer

Applies to Models: RCM4015, RC4015

Ref.	Part No.	Part Description	Comments
	DWG 37509 826-811C	Image No. PTO CAT.4 W/CLUTCH 1 3/4-20 *	Complete assembly
1	141.026.357.1	COMER YOKE COMPLETE	
2	180.016.780	CO CROSS JOURNAL SET	
3	146.264.024.1	COMER CLUTCH, COMPLETE ASSY	
4	8180.016.237	CO RETAINING COLLAR OUTER TUBE	
5	8180.014.240	RPBY 180.014.240	
6	8180.016.238	CO RETAINING COLLAR INNER TUBE	
7			
8	142.260.5197621	CO COMPLETE GUARD W/MANUAL	
9	165.000.589	COMER TAPERED PIN SET 1 3/4	
10	180.014.022	COMER SPRING	
11	151.016.037.1	COMER YOKE, FLANGED	
12	180.019.019	COMER BUSH	
13	180.019.018	RPBY 180.019.340	
14	151.018.228.1	COMER CLUTCH SUPPORT	
15	180.019.014	COMER INNER PLATE	
16	180.019.115	COMER INTERMEDIATE PLATE	
17	180.019.116.1	COMER PRESSURE PLATE	
18	165.000.548	COMER BOLT WITH NUT M10X100	
19	8123.360.504.11	CO HALF FEMALE SHFT W/GUARDING	
20	8123.460.105611	CO HALF MALE SHAFT W/GUARD	
21	190.000.098	COMER DANGER LABEL OUTER TUBE	
22	190.000.099	COMER DANGER LABEL GUARD OUTER	
23	190.000.903	CO LABEL W/CUSTOMER CODE	

Driveline Wing (826-812C) Comer

Applies to Models: RCM4015, RC4015

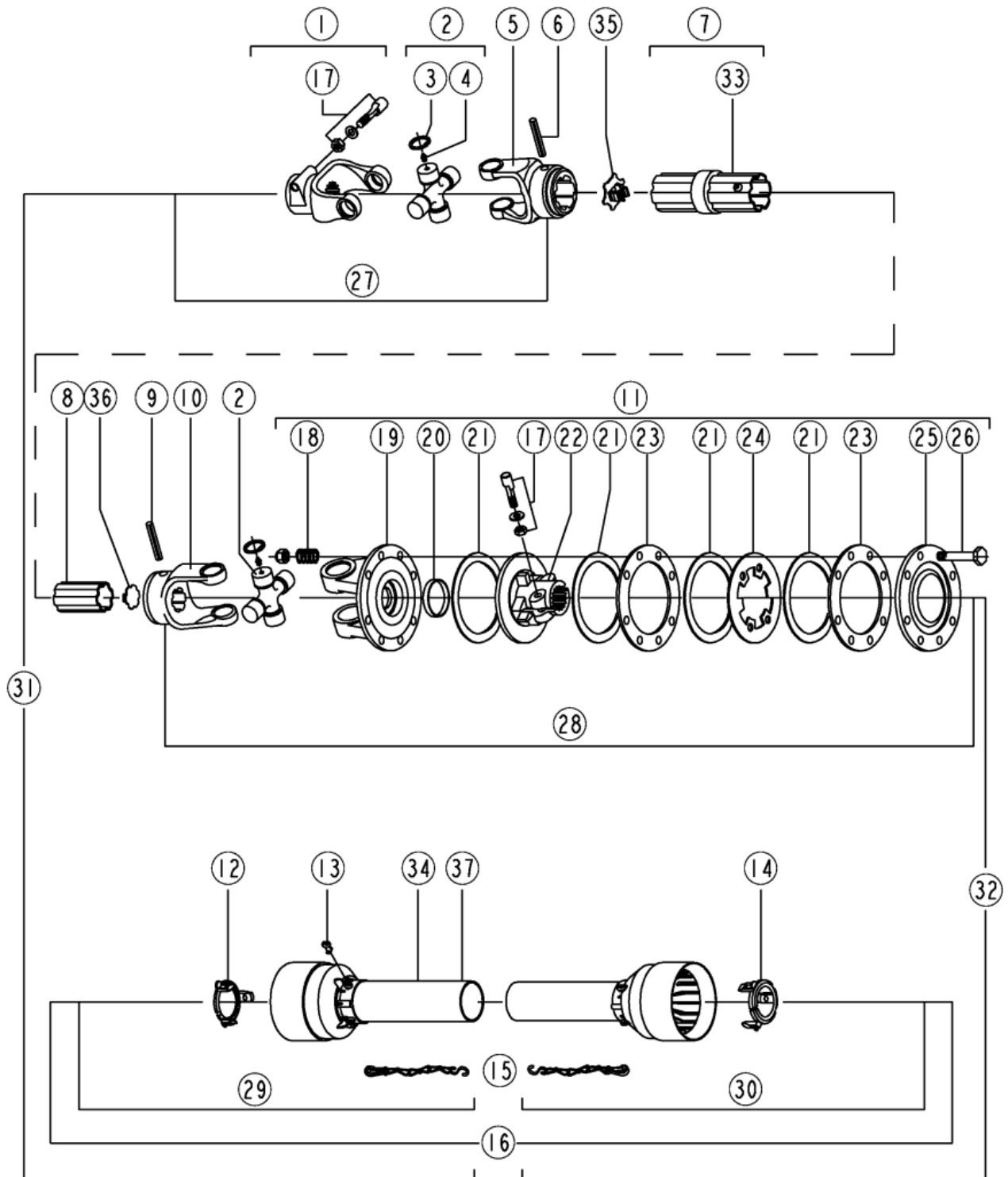

Driveline Wing (826-812C) Comer

Applies to Models: RCM4015, RC4015

Ref.	Part No.	Part Description	Comments
	DWG 37553 826-812C	Image No. PTO CAT.5 W/CLUTCH 1 3/4-20 *	Complete assembly
1	141.028.195.1	COMER YOKE COMPLETE	
2	180.018.581	CO CROSS JOURNAL SET	
3	190.000.035	CO CIRCLIP	
4	190.000.047	CO GREASE NIPPLE	
5	151.018.241.1	COMER YOKE OUTER	
6	190.000.243	COMER OUTER TUBE ROLL PIN	
7	150.281.5197810	CO COMPLETE OUTER TUBE W/LABEL	
8	159.280.168	COMER INNER TUBE	
9	190.000.271	COMER ROLL PIN FOR INNER TUBE	
10	151.018.242.1	COMER INNER YOKE	
11	146.284.020.1	COMER CLUTCH, DISC COMPLETE	
12	180.018.251	COMER RETAINING COLLER INNER	
13	180.014.240	COMER BOLT	
14	180.018.252	COMER RETAINING COLLER INNER	
15			
16	142.286.2519821	CO COMPLETE GUARD W/MANUAL	
17	165.000.589	COMER TAPERED PIN SET 1 3/4	
18	180.014.022	COMER SPRING	
19	151.018.016.1	COMER YOKE, FLANGED	
20	180.019.019	COMER BUSH	
21	180.019.018	RPBY 180.019.340	
22	151.018.228.1	COMER CLUTCH SUPPORT	
23	180.019.014	COMER INNER PLATE	
24	180.019.115	COMER INTERMEDIATE PLATE	
25	180.019.116.1	COMER PRESSURE PLATE	
26	165.000.548	COMER BOLT WITH NUT M10X100	
27	121.028.1031.01	CO U-JOINT FOR OUTER TUBE	
28	121.028.1025.01	CO U-JOINT FOR INNER TUBE	
29	142.283.2509821	CO HALF FEMALE GUARD	
30	142.287.2199821	CO HALF MALE GUARD	
31	123.386.190.01	CO HALF FEMALE SHFT W/GUARDING	
32	123.486.343.01	CO HALF MALE SHAFT W/GUARDING	
33	190.000.098	COMER DANGER LABEL OUTER TUBE	
34	190.000.099	COMER DANGER LABEL GUARD OUTER	
35	180.018.393	COMER CAP OUTER TUBE, PLASTIC	
36	180.018.435	COMER INNER CAP	
37	190.000.932	CO LABEL W/CUSTOMER CODE	

Driveline Wing (826-812C) Walterscheid

Applies to Models: RCM4015, RC4015

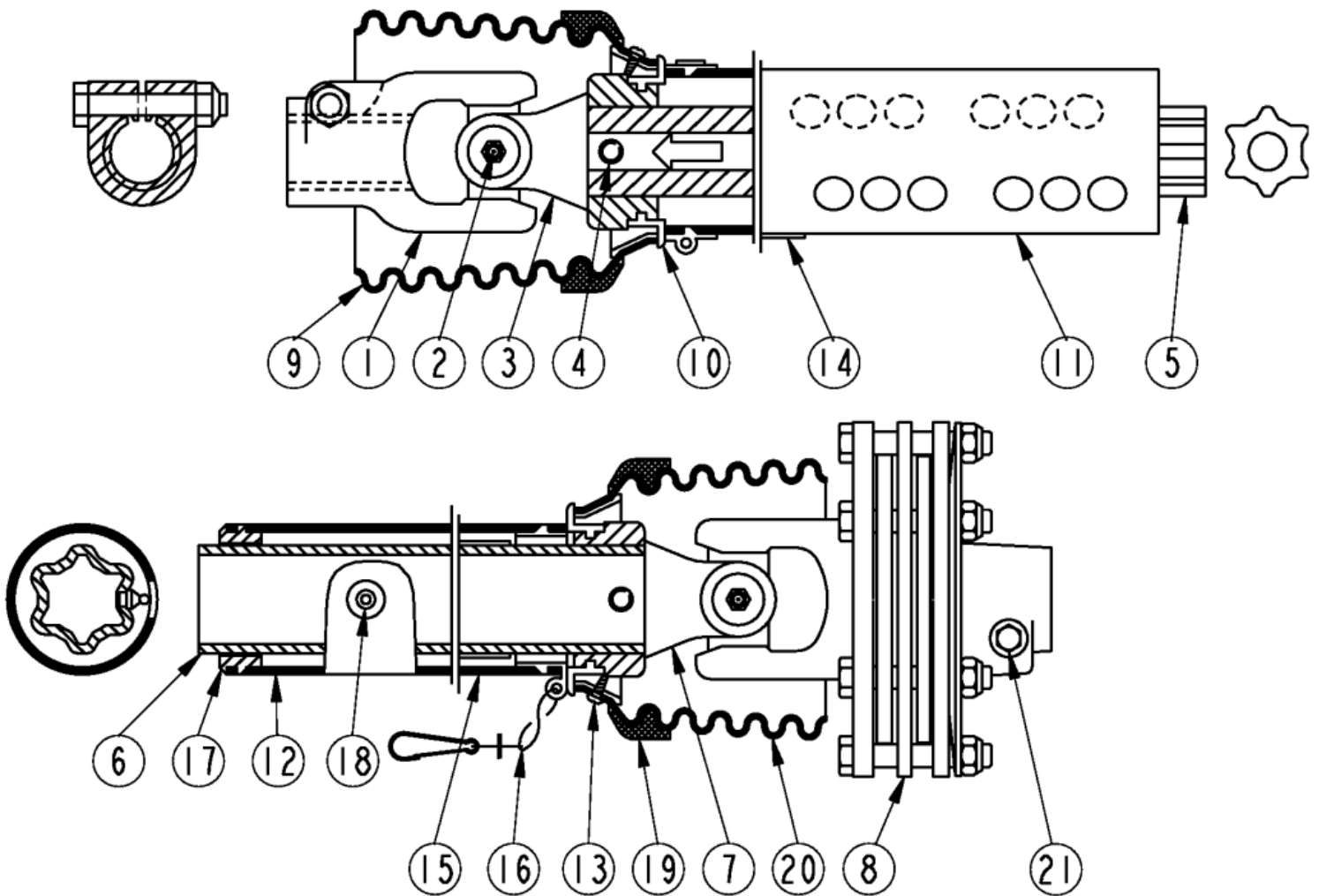

Driveline Wing (826-812C) Walterscheid

Applies to Models: RCM4015, RC4015

Ref.	Part No.	Part Description	Comments
	DWG 37502	Image No.	
	826-812C	PTO CAT.5 W/CLUTCH 1 3/4-20 *	Complete assembly
1	325027	WS YOKE 1 3/4-20 SPL.I.C. 2500	
2	190224	WS CROSS & BEARING KIT	
3	097133	WS INBOARD YOKE S4	
4	304046	WS SPRING PIN 10 X 90	
5	323524	WS INNER PROFILE S4L	
6	397493	WS OUTER PROFILE S5L	
7	097140	WS INBOARD YOKE S5	
8	395980	WS FRICTION CLUTCH	
9	125142	WS GUARD CONE 7 RIB	
10	087276	WS BRG RING - SC25	
11	371708	WS GUARD TUBE OUTER	
11	371709	RPBY 371708	
12	399469	WS GUARD TUBE INNER	
13	365305	WS SCREW	
14	383333	RPBY 818-552C	
15	383334	RPBY 818-540C	
16			
17	396295	WS SUPPORT BEARING	
18	380371	WS ZERK	
19	359474	WS REINFORCING COLLAR	
20	125140	WS GUARD CONE 6 RIB	
21	107542	CC LOCK ASSY	

Great Plains
Gearbox (826-650C) Comer

Applies to Models: RC4015

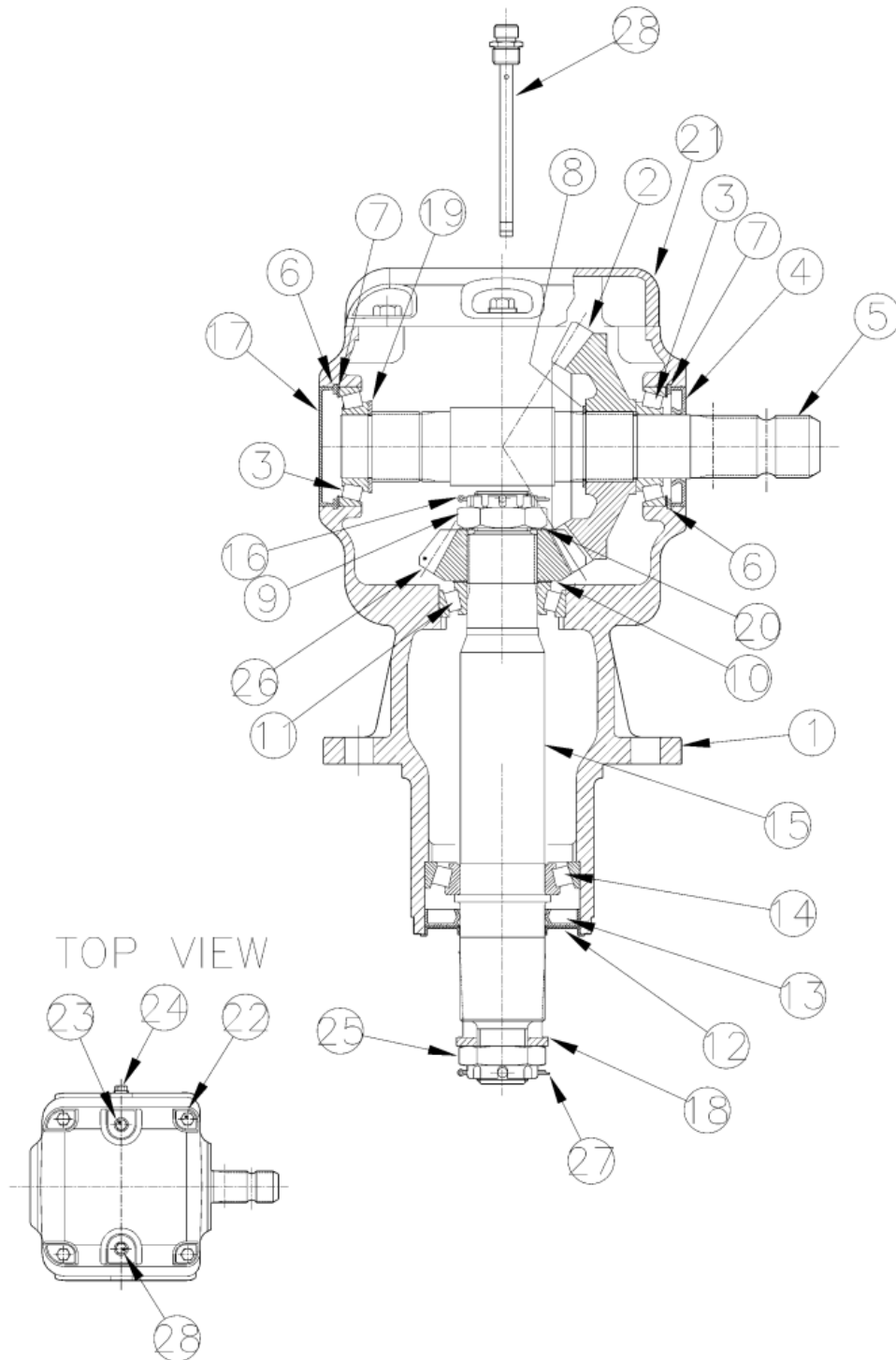

Gearbox (826-650C) Comer

Applies to Models: RC4015

Ref.	Part No.	Part Description	Comments
	DWG 30528	Drawing Image Number	
	826-650C	GBOX RCF36 1.75-20 1:1.60 CCW *	Complete assembly
1	U0.125.0531.00	CO HOUSING	
2	U0.125.6053.00	CO GEAR CROWN Z24 M7.25	
3	8.0.9.00143	CO BRG 30209 TAPPERED	
4	8.7.3.00331	CO OIL SEAL 45 X 85 X 10 SL	
5	U0.125.2050.00	CO INPUT SHAFT 1 3/4"-20	
6	8.5.2.00332	CO SNAP RING UNI 7437	
7	A.709.500	COMER SHIM KIT	
8	8.5.1.00533	CO SNAP RING 50 UNI7435	
9	U0.125.7100.00	CO CASTLE NUT	
10	A.712.500	COMER SHIM KIT	
11	8.0.9.01090	CO BRG 32210 TAPPERED	
12	1.181.7101.00	CO SEAL PROTECTOR	
13	8.7.1.02349	CO OIL SEAL 60X110X12 SL	
14	8.0.9.00079	CO BRG 30212 TAPPERED	
15	U0.125.3002.00	CO OUTPUT SHAFT	
16	8.4.7.02265	CO COTTER PIN B 5X60	
17	0.121.7101.00	CO CAP	
18	0.288.7101.00	CO BLANK WASHER	
19	0.252.7525.00	CO SHIM 45.3X2.5	
20	0.285.7510.00	CO SHIM 40.3 X 61.7 X 1	
21	U0.125.1303.00	CO TOP COVER	
22	8.1.1.00501	CO BOLT M8X22 HHB	
23	8.6.5.00203	CO PLUG 1/2" GAS	
24	8.6.5.00006	CO OIL PLUG 3/8	
25	8.2.2.00560	CO CASTLE NUT M36X3	
26	U0.125.5053.00	GEAR PINION Z15 M7.25	
27	8.4.7.01045	CO COTTER PIN B6X70 SLD-SPRTLY	
28	826-486C	COMER U0.125.7003.00 DIPSTICK	

Great Plains
Gearbox (826-721C)

Applies to Models: RC4015

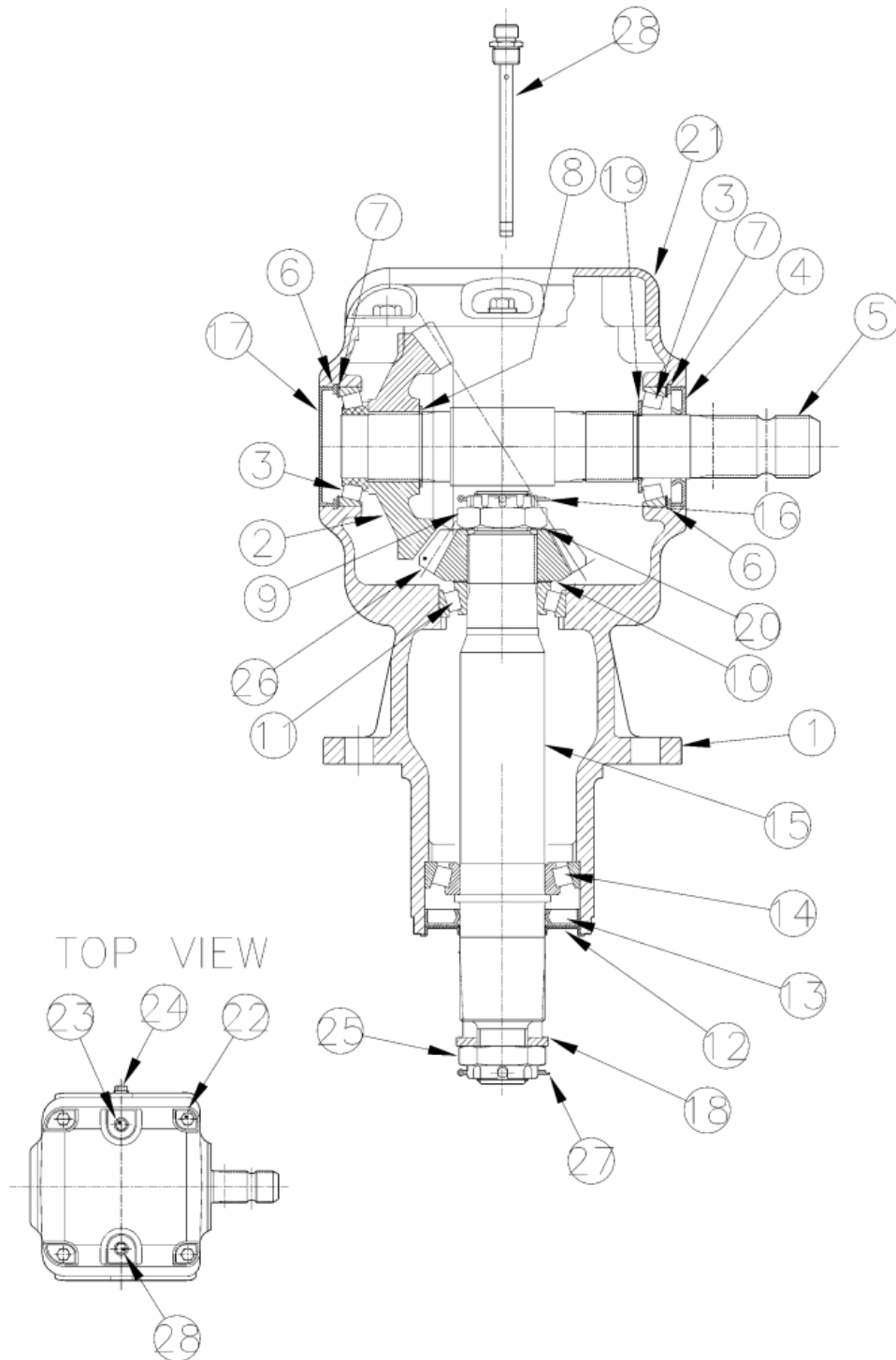

Gearbox (826-721C)

Applies to Models: RC4015

Ref.	Part No.	Part Description	Comments
	DWG 33315 826-721C	Drawing Image Number RPBY 826-927C *	Complete assembly
1	U0.125.0531.00	CO HOUSING	
2	U0.125.6053.00	CO GEAR CROWN Z24 M7.25	
3	8.0.9.00143	CO BRG 30209 TAPPED	
4	8.7.3.00331	CO OIL SEAL 45 X 85 X 10 SL	
5	U0.125.2050.00	CO INPUT SHAFT 1 3/4"-20	
6	8.5.2.00332	CO SNAP RING UNI 7437	
7	A.709.500	COMER SHIM KIT	
8	8.5.1.00533	CO SNAP RING 50 UNI7435	
9	U0.125.7100.00	CO CASTLE NUT	
10	A.712.500	COMER SHIM KIT	
11	8.0.9.01090	CO BRG 32210 TAPPED	
12	1.181.7101.00	CO SEAL PROTECTOR	
13	8.7.1.02349	CO OIL SEAL 60X110X12 SL	
14	8.0.9.00079	CO BRG 30212 TAPPED	
15	U0.125.3002.00	CO OUTPUT SHAFT	
16	8.4.7.02265	CO COTTER PIN B 5X60	
17	0.121.7101.00	CO CAP	
18	0.288.7101.00	CO BLANK WASHER	
19	0.252.7525.00	CO SHIM 45.3X2.5	
20	0.285.7510.00	CO SHIM 40.3 X 61.7 X 1	
21	U0.125.1303.00	CO TOP COVER	
22	8.1.1.00501	CO BOLT M8X22 HHB	
23	8.6.5.00203	CO PLUG 1/2" GAS	
24	8.6.5.00006	CO OIL PLUG 3/8	
25	8.2.2.00560	CO CASTLE NUT M36X3	
26	U0.125.5053.00	GEAR PINION Z15 M7.25	
27	8.4.7.01045	CO COTTER PIN B6X70 SLD-SPRTLY	
28	826-486C	COMER U0.125.7003.00 DIPSTICK	

Gearbox (826-921C) Comer

Applies to Models: RCM4015

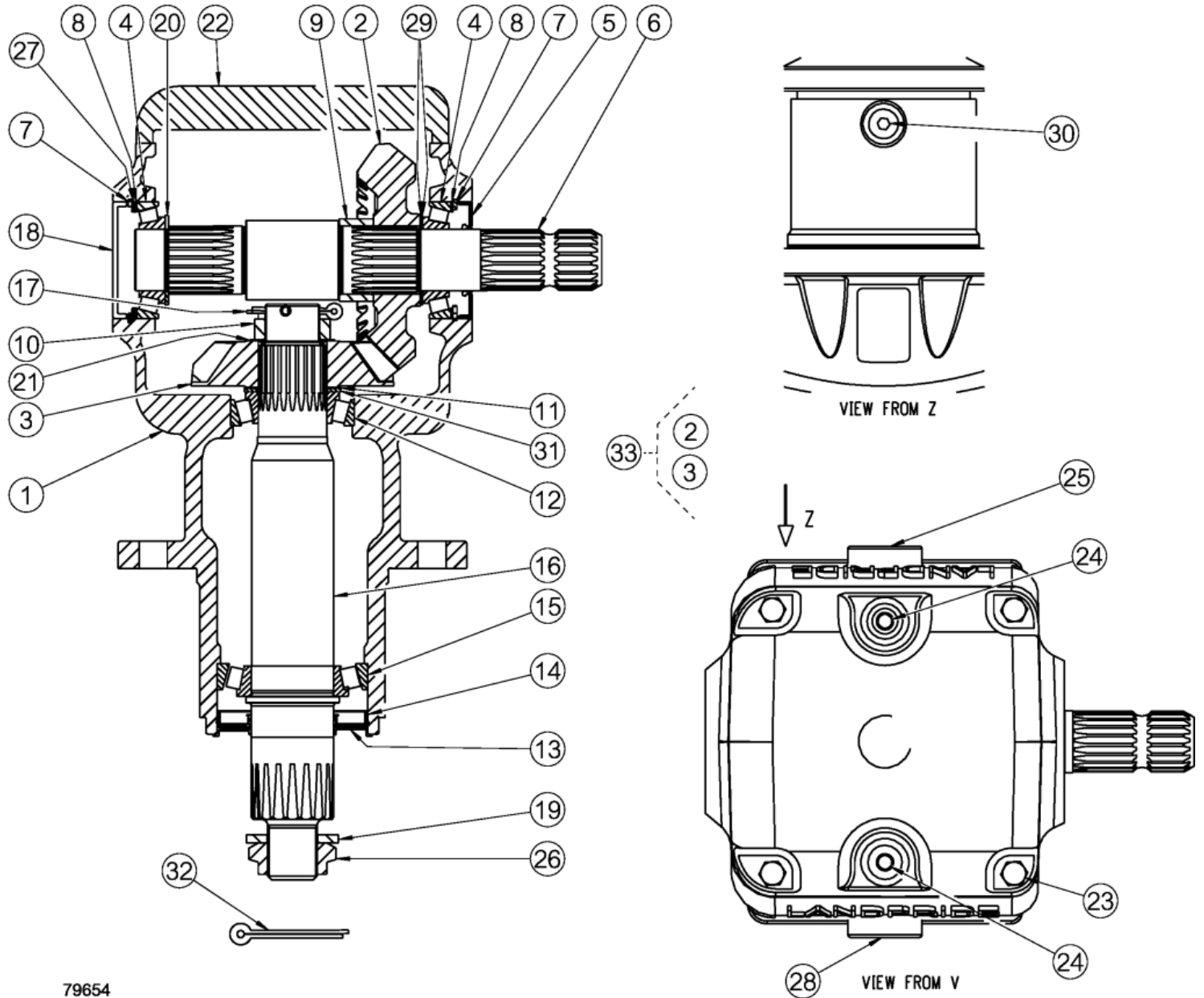

79654

Gearbox (826-921C) Comer

Applies to Models: RCM4015

Ref.	Part No.	Part Description	Comments
	DWG 79654 826-921C	Drawing Image Number GBOX RCM50 1:1.21 STD *	
1	0.125.0545.00	COMER HOUSING	
2	0.125.6010.00	CO FORGED BEVEL GEAR M7.8 Z22	
3	0.125.5010.00	CO FORGED BEVEL GEAR M1.8 Z18	
4	8.0.9.00143	COMER BEARING 30209 TAPERED	
5	9020.345.010	CO DOUBLE LIP SEAL 45X85X10	
6	0.125.2002.00	CO SHAFT	
7	8.5.2.00332	COMER SNAP RING INT D85 UNI7437	
8	A.709.500	COMER SHIM KIT 70.3X84.7	
9	0.125.7038.00	CO SPACER 50x60x25	
10	U0.125.7100.00	COMER CASTLE NUT M40X1.5	
11	A.712.500	COMER SHIM KIT 50.3X70.3	
12	8.0.9.01090	CO BRG 32210 (50X90X24.75)	
13	1.181.7101.00	CO SEAL PROTECTOR	
14	9020.448.020	CO OIL SEAL NAK NBR 60X110X12	
15	8.0.9.00079	CO BRG 30212 (60X110X23.75)	
16	0.125.3017.00	COMER OUTPUT SHAFT	
17	8.4.7.02265	CO COTTER PIN B 5X60	
18	0.121.7101.00	COMER CAP 85X10	
19	0.288.7101.00	CO BLANK WASHER	
20	0.252.7525.00	COMER SHIM 65.3X45.3X2.5	
21	0.285.7510.00	CO SHIM 40.3 X 61.7 X 1	
22	U0.125.1303.00	CO TOP COVER	
23	8.1.1.00501	COMER HHB M10X22 GR8.8	
24	8.6.6.02901	CO GAS PLUG 1/2"	
25	8.6.4.02647	CO LEV. SIGHT GLASS 3/4"	
26	8.2.2.00560	CO CASTLE NUT M36X3	
27	0.709.7520.00	CO SHIM 70.3X84.7X2	
28	9510.300.800	CO PLUG 3/4"GAS+O-RING	
29	0.252.7510.00	CO SHIM (45.3X65.3X1)	
30	8.6.6.02856	CO PLUG 3/8" GAS	
31	0.712.7525.00	CO SHIM 50.3X70.3X2.5	
32	8.4.7.01045	CO COTTER PIN B6X70 SLD-SPRTLY	
33	2.125.5002.00	CO BEVEL GEAR SET M7.8 Z18-22 *	

Notes: Oil Type 80-90W Capacity 10 Pints

Great Plains
Gearbox (826-923C) Comer

Applies to Models: RCM4015

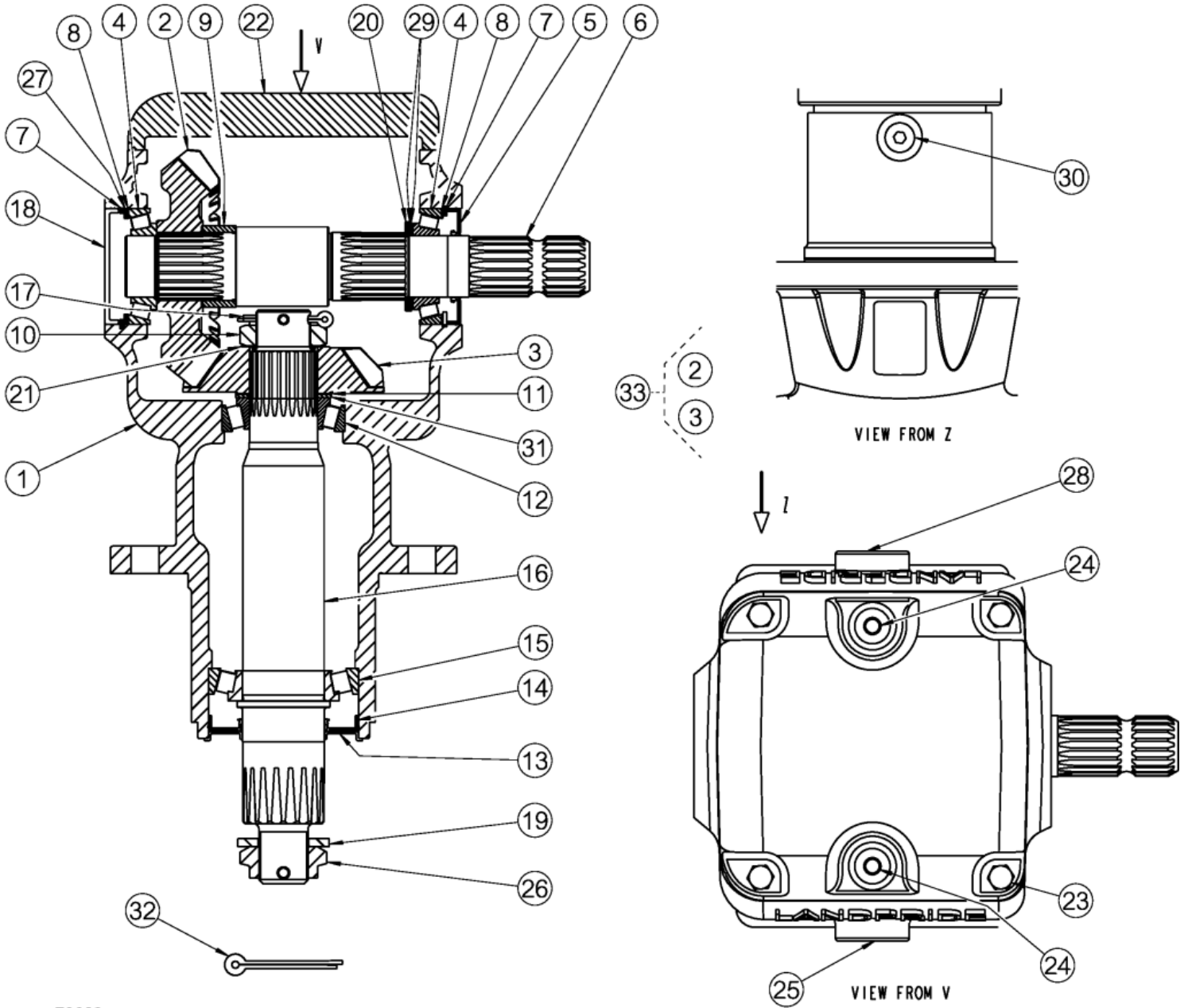

79662

Gearbox (826-923C) Comer

Applies to Models: RCM4015

Ref.	Part No.	Part Description	Comments
	DWG 79662 826-923C	Drawing Image Number GBOX RCM50 1:1.21 REV *	Complete Assembly
1	0.125.0545.00	COMER HOUSING	
2	0.125.6010.00	CO FORGED BEVEL GEAR M7.8 Z22	
3	0.125.5010.00	CO FORGED BEVEL GEAR M1.8 Z18	
4	8.0.9.00143	COMER BEARING 30209 TAPERED	
5	9020.345.010	CO DOUBLE LIP SEAL 45X85X10	
6	0.125.2002.00	CO SHAFT	
7	8.5.2.00332	COMER SNAP RING INT D85 UNI7437	
8	A.709.500	COMER SHIM KIT 70.3X84.7	
9	0.125.7038.00	CO SPACER 50x60x25	
10	U0.125.7100.00	COMER CASTLE NUT M40X1.5	
11	A.712.500	COMER SHIM KIT 50.3X70.3	
12	8.0.9.01090	CO BRG 32210 (50X90X24.75)	
13	1.181.7101.00	CO SEAL PROTECTOR	
14	9020.448.020	CO OIL SEAL NAK NBR 60X110X12	
15	8.0.9.00079	CO TAPERED ROLLER BRG 30212	
16	0.125.3017.00	COMER OUTPUT SHAFT	
17	8.4.7.02265	CO COTTER PIN B 5X60	
18	0.121.7101.00	COMER CAP 85X10	
19	0.288.7101.00	CO BLANK WASHER	
20	0.252.7525.00	COMER SHIM 65.3X45.3X2.5	
21	0.285.7510.00	CO SHIM 40.3 X 61.7 X 1	
22	U0.125.1303.00	CO TOP COVER	
23	8.1.1.00501	COMER HHB M10X22 GR8.8	
24	8.6.6.02901	CO GAS PLUG 1/2"	
25	8.6.4.02647	CO LEV. SIGHT GLASS 3/4"	
26	8.2.2.00560	CO CASTLE NUT M36X3	
27	0.709.7520.00	CO SHIM 70.3X84.7X2	
28	9510.300.800	CO PLUG 3/4"GAS+O-RING	
29	0.252.7510.00	CO SHIM (45.3X65.3X1)	
30	8.6.6.02856	CO PLUG 3/8" GAS	
31	0.712.7525.00	CO SHIM 50.3X70.3X2.5	
32	8.4.7.01045	CO COTTER PIN B6X70 SLD-SPRTLY	
33	2.125.5002.00	CO BEVEL GEAR SET M7.8 Z18-22 *	

Notes: Oil Type 80-90W Capacity 10 Pints

Great Plains
Gearbox (826-925C) Comer

Applies to Models: RC4015

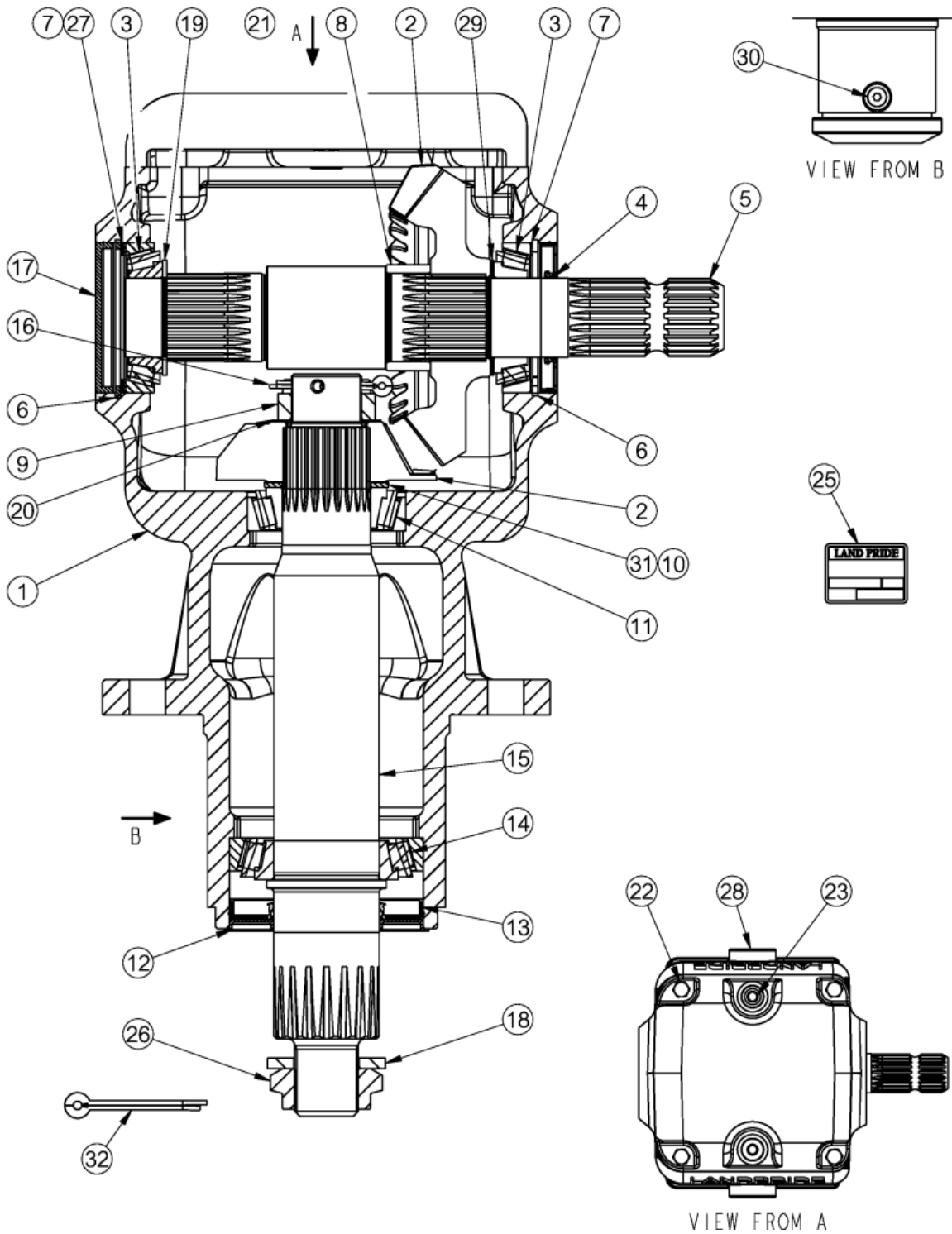

Gearbox (826-925C) Comer

Applies to Models: RC4015

Ref.	Part No.	Part Description	Comments
	DWG 78735 826-925C	Drawing Image Number GBOX RC50 1:1.60 STD *	Complete assembly
1	0.125.0545.00	COMER HOUSING	
2	2.125.5000.00	CO BEVEL GEAR CPLNG 1:1.6 M7.5	Sold as set
3	8.0.9.00143	COMER BEARING 30209 TAPERED	
4	9020.345.010	CO DOUBLE LIP SEAL 45X85X10	
5	0.125.2002.00	CO SHAFT	
6	8.5.2.00332	COMER SNAP RING INT D85 UNI7437	
7	A.709.500	COMER SHIM KIT 70.3X84.7	
7	0.709.7500.00	RPBY A.709.500	
8	0.125.7038.00	CO SPACER 50x60x25	
9	U0.125.7100.00	COMER CASTLE NUT M40X1.5	
10	A.712.500	COMER SHIM KIT 50.3X70.3	
10	0.712.7500.00	RPBY A.712.500 (SHIM KIT)	
11	8.0.9.01090	CO BRG 32210 (50X90X24.75)	
12	1.181.7101.00	CO SEAL PROTECTOR	
13	9020.448.020	CO OIL SEAL NAK NBR 60X110X12	
14	8.0.9.00079	CO BRG 30212 (60X110X23.75)	
15	0.125.3017.00	COMER OUTPUT SHAFT	
16	8.4.7.02265	CO COTTER PIN B 5X60	
17	0.121.7101.00	COMER CAP 85X10	
18	0.288.7101.00	CO BLANK WASHER	
19	0.252.7525.00	COMER SHIM 65.3X45.3X2.5	
20	0.285.7510.00	CO SHIM 40.3 X 61.7 X 1	
21	U0.125.1303.00	CO TOP COVER	
22	8.1.1.00501	COMER HHB M10X22 GR8.8	
23	8.6.6.02901	CO GAS PLUG 1/2"	
24	8.6.4.02647	CO LEV. SIGHT GLASS 3/4"	
25	0.141.7109.00	CO NAME PLATE	
26	8.2.2.00560	CO CASTLE NUT M36X3	
27	0.709.7520.00	CO SHIM 70.3X84.7X2	
28	9510.300.800	CO PLUG 3/4"GAS+O-RING	
29	0.252.7510.00	CO SHIM (45.3X65.3X1)	
30	8.6.6.02856	CO PLUG 3/8" GAS	
31	0.712.7525.00	CO SHIM 50.3X70.3X2.5	
32	8.4.7.01045	CO COTTER PIN B6X70 SLD-SPRTLY	

Great Plains
Gearbox (826-927C) Comer

Applies to Models: RC4015

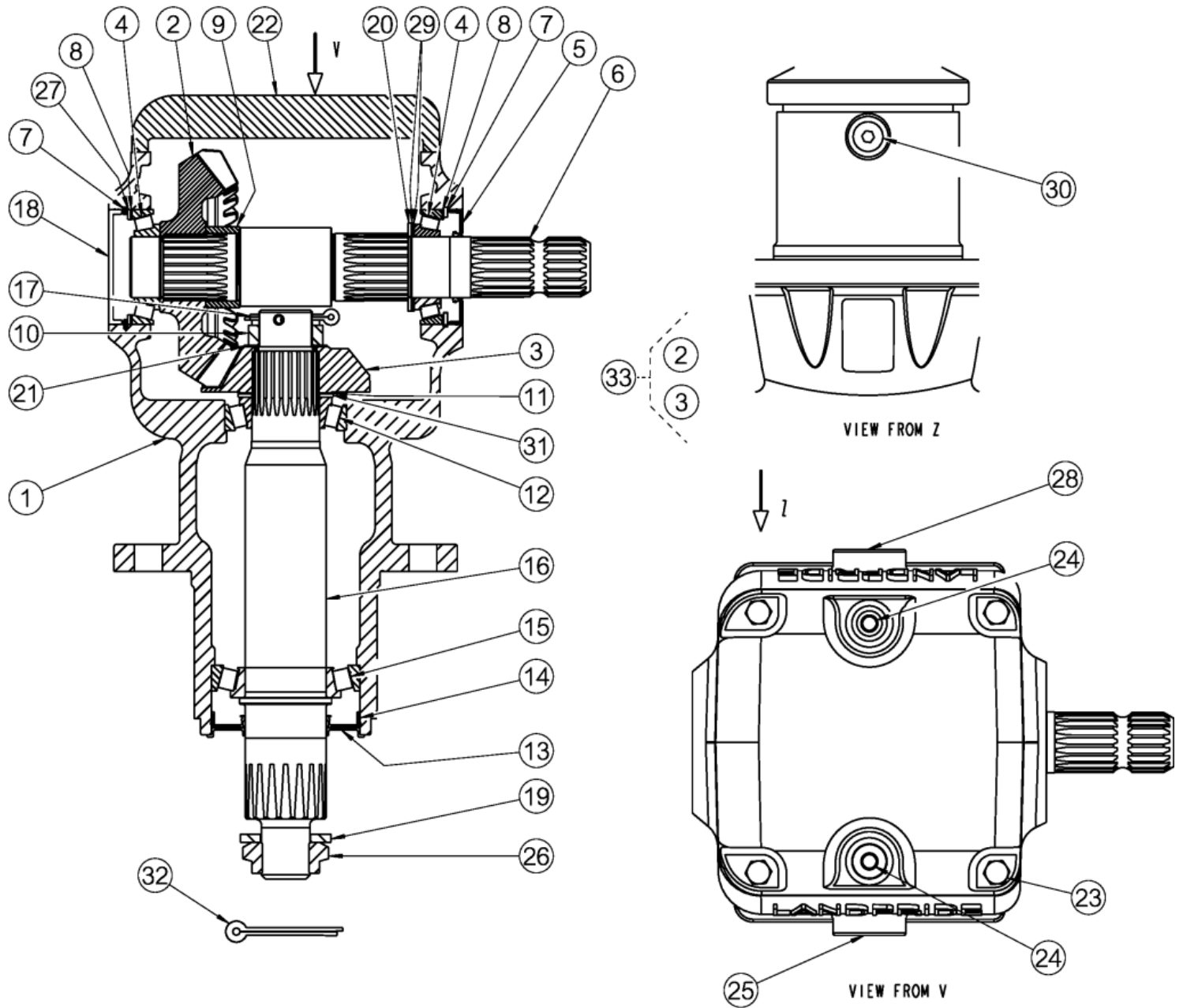

79670

Gearbox (826-927C) Comer

Applies to Models: RC4015

Ref.	Part No.	Part Description	Comments
	DWG 79670 826-927C	Drawing Image Number GBOX RC50 1:1.60 REV *	Complete Assembly
1	0.125.0545.00	COMER HOUSING	
2	0.125.6008.00	CO FORGED BEVEL GEAR M7.5 Z24	
3	0.125.5008.00	CO FORGED BEVEL GEAR M7.5 Z15	
4	8.0.9.00143	COMER BEARING 30209 TAPERED	
5	9020.345.010	CO DOUBLE LIP SEAL 45X85X10	
6	0.125.2002.00	CO SHAFT	
7	8.5.2.00332	COMER SNAP RING INT D85 UNI7437	
8	A.709.500	COMER SHIM KIT 70.3X84.7	
9	0.125.7038.00	CO SPACER 50x60x25	
10	U0.125.7100.00	COMER CASTLE NUT M40X1.5	
11	A.712.500	COMER SHIM KIT 50.3X70.3	
12	8.0.9.01090	CO BRG 32210 (50X90X24.75)	
13	1.181.7101.00	CO SEAL PROTECTOR	
14	9020.448.020	CO OIL SEAL NAK NBR 60X110X12	
15	8.0.9.00079	CO BRG 30212 (60X110X23.75)	
16	0.125.3017.00	COMER OUTPUT SHAFT	
17	8.4.7.02265	CO COTTER PIN B 5X60	
18	0.121.7101.00	COMER CAP 85X10	
19	0.288.7101.00	CO BLANK WASHER	
20	0.252.7525.00	COMER SHIM 65.3X45.3X2.5	
21	0.285.7510.00	CO SHIM 40.3 X 61.7 X 1	
22	U0.125.1303.00	CO TOP COVER	
23	8.1.1.00501	COMER HHB M10X22 GR8.8	
24	8.6.6.02901	CO GAS PLUG 1/2"	
25	8.6.4.02647	CO LEV. SIGHT GLASS 3/4"	
26	8.2.2.00560	CO CASTLE NUT M36X3	
27	0.709.7520.00	CO SHIM 70.3X84.7X2	
28	9510.300.800	CO PLUG 3/4"GAS+O-RING	
29	0.252.7510.00	CO SHIM (45.3X65.3X1)	
30	8.6.6.02856	CO PLUG 3/8" GAS	
31	0.712.7525.00	CO SHIM 50.3X70.3X2.5	
32	8.4.7.01045	CO COTTER PIN B6X70 SLD-SPRTLY	
33	2.125.5000.00	CO BEVEL GEAR CPLNG 1:1.6 M7.5 *	

Notes: Oil Type 80-90W Capacity 10 Pints

Great Plains
Gearbox (826-928C) Comer

Applies to Models: RCM4015

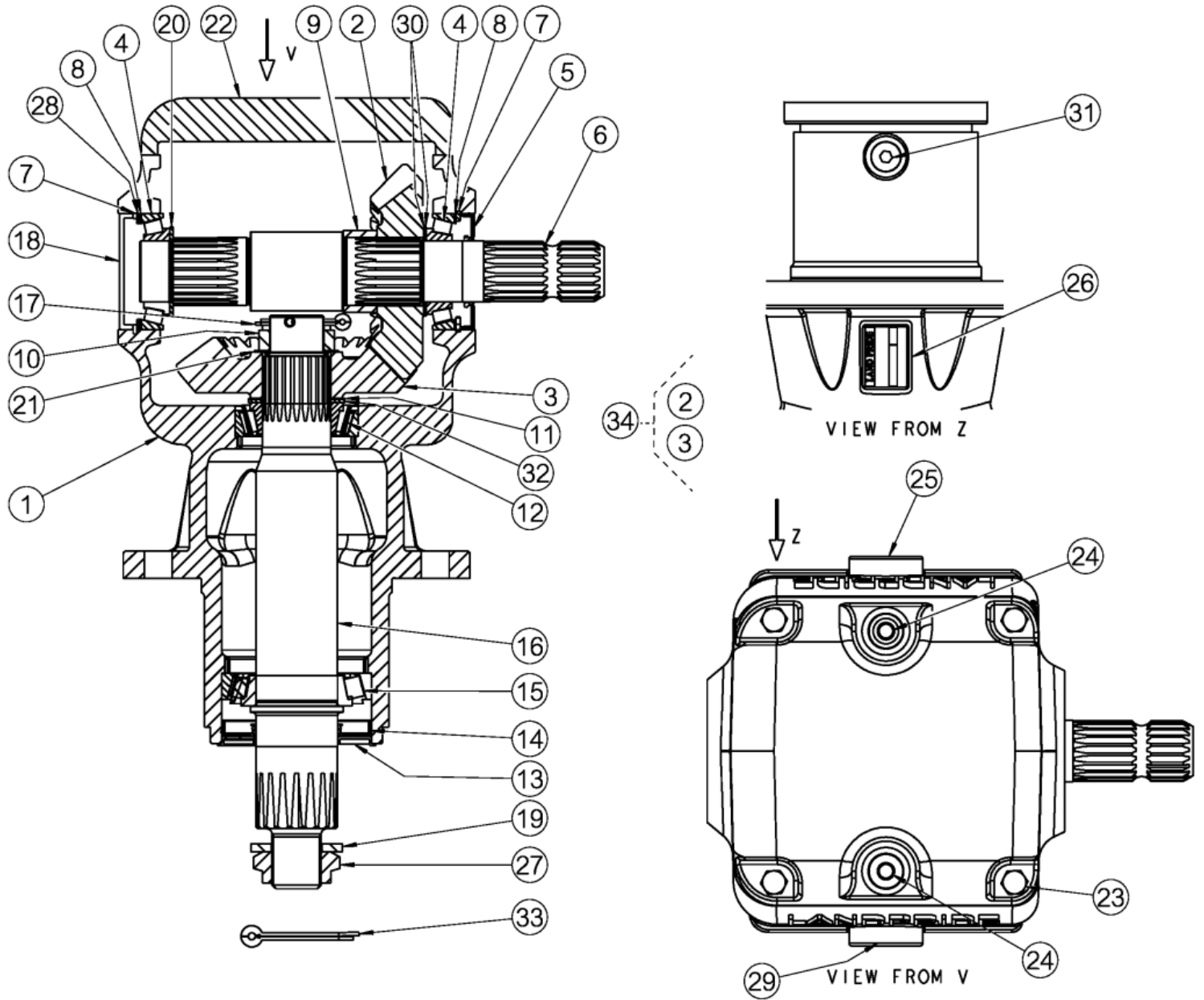

79625

Gearbox (826-928C) Comer

Applies to Models: RCM4015

Ref.	Part No.	Part Description	Comments
	DWG 79625 826-928C	Drawing Image Number GBOX RC50 1.15:1 STD *	Complete Assembly
1	0.125.0545.00	COMER HOUSING	
2	0.125.5012.00	CO FORGED BEVEL GEAR M1.8 Z19	
3	0.125.6012.00	CO FORGED BEVEL GEAR M1.8 Z22	
4	8.0.9.00143	COMER BEARING 30209 TAPERED	
5	9020.345.010	CO DOUBLE LIP SEAL 45X85X10	
6	0.125.2002.00	CO SHAFT	
7	8.5.2.00332	COMER SNAP RING INT D85 UNI7437	
8	A.709.500	COMER SHIM KIT 70.3X84.7	
9	0.125.7038.00	CO SPACER 50x60x25	
10	U0.125.7100.00	COMER CASTLE NUT M40X1.5	
11	A.712.500	COMER SHIM KIT 50.3X70.3	
12	8.0.9.01090	CO BRG 32210 (50X90X24.75)	
13	1.181.7101.00	CO SEAL PROTECTOR	
14	9020.448.020	CO OIL SEAL NAK NBR 60X110X12	
15	8.0.9.00079	CO BRG 30212 (60X110X23.75)	
16	0.125.3017.00	COMER OUTPUT SHAFT	
17	8.4.7.02265	CO COTTER PIN B 5X60	
18	0.121.7101.00	COMER CAP 85X10	
19	0.288.7101.00	CO BLANK WASHER	
20	0.252.7525.00	COMER SHIM 65.3X45.3X2.5	
21	0.285.7510.00	CO SHIM 40.3 X 61.7 X 1	
22	U0.125.1303.00	CO TOP COVER	
23	8.1.1.00501	COMER HHB M10X22 GR8.8	
24	8.6.6.02901	CO GAS PLUG 1/2"	
25	8.6.4.02647	CO LEV. SIGHT GLASS 3/4"	
26	0.141.7109.00	CO NAME PLATE	
27	8.2.2.00560	CO CASTLE NUT M36X3	
28	0.709.7520.00	CO SHIM 70.3X84.7X2	
29	9510.300.800	CO PLUG 3/4"GAS+O-RING	
30	0.252.7510.00	CO SHIM (45.3X65.3X1)	
31	8.6.6.02856	CO PLUG 3/8" GAS	
32	0.712.7525.00	CO SHIM 50.3X70.3X2.5	
33	8.4.7.01045	CO COTTER PIN B6X70 SLD-SPRTLY	
34	2.125.5004.00	CO BEVEL GEAR SET Z19-Z22 M7.8 *	

Notes: Oil Type 80-90W Capacity 10 Pints

Gearbox 1000 RPM (826-319C)

Applies to Models: RCM4015

Ref.	Part No.	Part Description	Comments
	DWG 21171 826-319C	Drawing Image Number RPBY 826-923C *	Complete assembly (R. H. Deck)
1	U0.125.0531.00	CO HOUSING	
2	U0.125.5003.00	CO CROWN GEAR Z22 M7.8	
3	8.0.9.00143	CO BEARING 30209 RTA25	
4	8.7.3.00331	CO OIL SEAL 45 X 85 X 10	
5	U0.125.2050.00	CO INPUT SHAFT 1 3/4"-20	
6	8.5.2.00332	CO SNAP RING UNI 7437	
7	0.709.7500.00	CO SHIM 84.7	
8	8.5.1.00533	CO SNAP RING 50 UNI7435	
9	U0.125.7100.00	CO CASTLE NUT	
10	0.712.7500.00	CO SHIM 50.3X70.3	
11	8.0.9.01090	CO BEARING 32210	
12	1.181.7101.00	CO SEAL PROTECTOR	
13	8.7.1.02349	CO OIL SEAL 60X110X12	
14	8.0.9.00079	CO BEARING 30212	
15	U0.125.3002.00	CO OUTPUT SHAFT	
16	8.4.7.02265	CO COTTER PIN B 5X60	
17	0.121.7101.00	CO CAP	
18	0.288.7101.00	CO BLANK WASHER	
19	0.252.7525.00	CO SHIM 45.3X2.5	
20	0.285.7510.00	CO SHIM 40.3 X 61.7 X 1	
21	U0.125.1301.00	CO COVER	
22	8.1.1.00501	CO BOLT M8X22 HHB	
23	826-486C	COMER U0.125.7003.00 OIL PLUG	
24	8.6.5.00006	CO OIL PLUG 3/8	
25	8.4.7.01045	CO COTTER PIN B6X70 SLD-SPRTLY	
26	8.2.2.00560	CO CASTLE NUT M36X3	
27	U0.125.6003.00	CO CROWN GEAR Z18 M7.8	

Gearbox 1000 RPM (826-725C)

Applies to Models: RCM4015

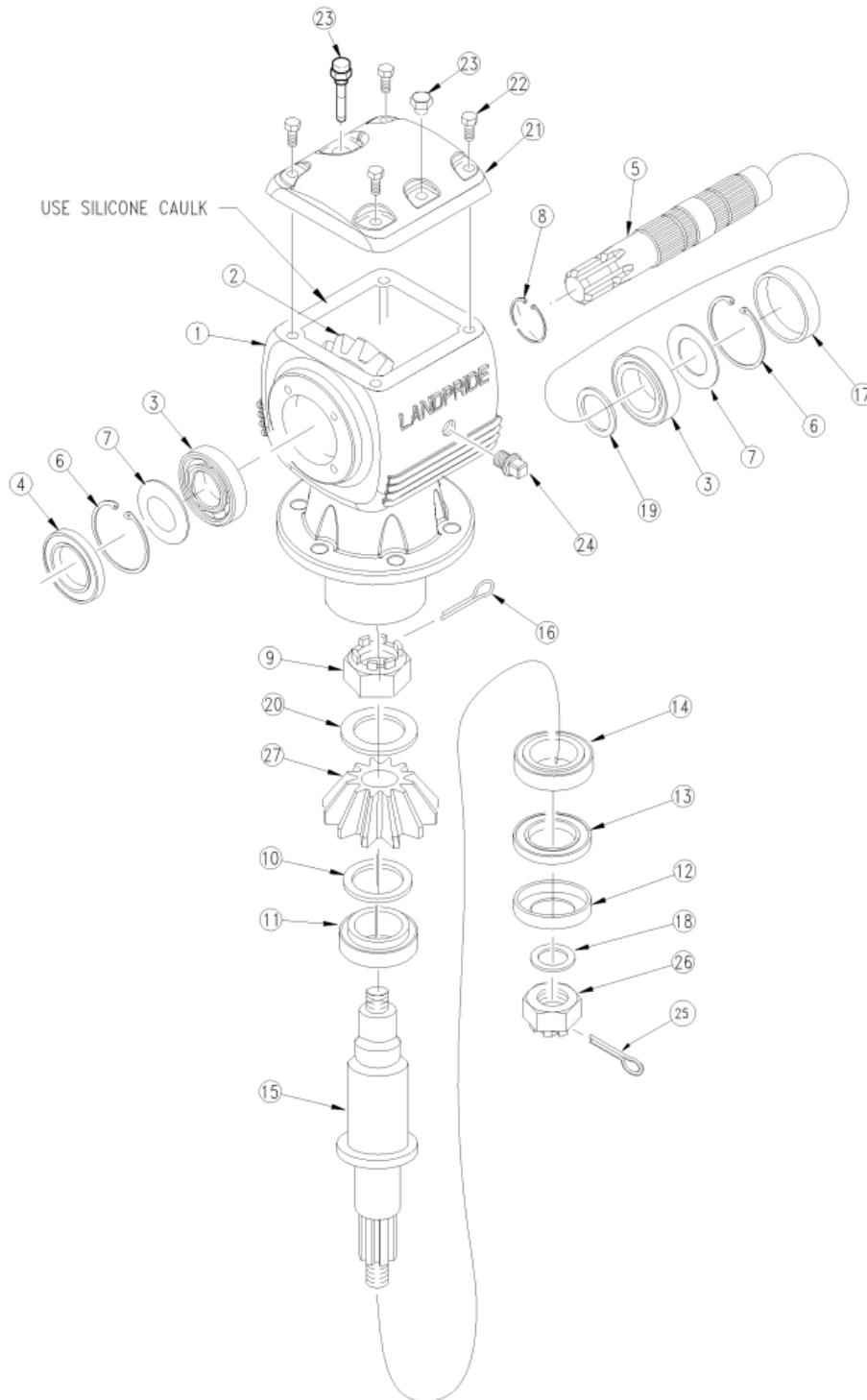

Gearbox 1000 RPM (826-725C)

Applies to Models: RCM4015

Ref.	Part No.	Part Description	Comments
	DWG 33338 826-725C	Drawing Image Number GBOX RC50 1.15:1 STD *	Complete assembly (Center Deck)
1	U0.125.0531.00	CO HOUSING	
2	U0.125.5061.00	CO GEAR PINION Z19 M7.8	
3	8.0.9.00143	CO BEARING 30209 RTA25	
4	8.7.3.00331	CO OIL SEAL 45 X 85 X 10	
5	U0.125.2050.00	CO INPUT SHAFT 1 3/4"-20	
6	8.5.2.00332	CO SNAP RING UNI 7437	
7	0.709.7500.00	CO SHIM 84.7	
8	8.5.1.00533	CO SNAP RING 50 UNI7435	
9	U0.125.7100.00	CO CASTLE NUT	
10	0.712.7500.00	CO SHIM 50.3X70.3	
11	8.0.9.01090	CO BEARING 32210	
12	1.181.7101.00	CO SEAL PROTECTOR	
13	8.7.1.02349	CO OIL SEAL 60X110X12	
14	8.0.9.00079	CO BEARING 30212	
15	U0.125.3002.00	CO OUTPUT SHAFT	
16	8.4.7.02265	CO COTTER PIN B 5X60	
17	0.121.7101.00	CO CAP	
18	0.288.7101.00	CO BLANK WASHER	
19	0.252.7525.00	CO SHIM 45.3X2.5	
20	0.285.7510.00	CO SHIM 40.3 X 61.7 X 1	
21	U0.125.1301.00	CO COVER	
22	8.1.1.00501	CO BOLT M8X22 HHB	
23	826-486C	COMER U0.125.7003.00 OIL PLUG	
24	8.6.5.00006	CO OIL PLUG 3/8	
25	8.4.7.01045	CO COTTER PIN B6X70 SLD-SPRTLY	
26	8.2.2.00560	CO CASTLE NUT M36X3	
27	U0.125.6061.00	CO GEAR CROWN Z22 M7.8 *	

Notes: Oil Type 80-90W Capacity 10 Pints

Gearbox 1000 RPM LH & RH (826-317C)

Applies to Models: RCM4015

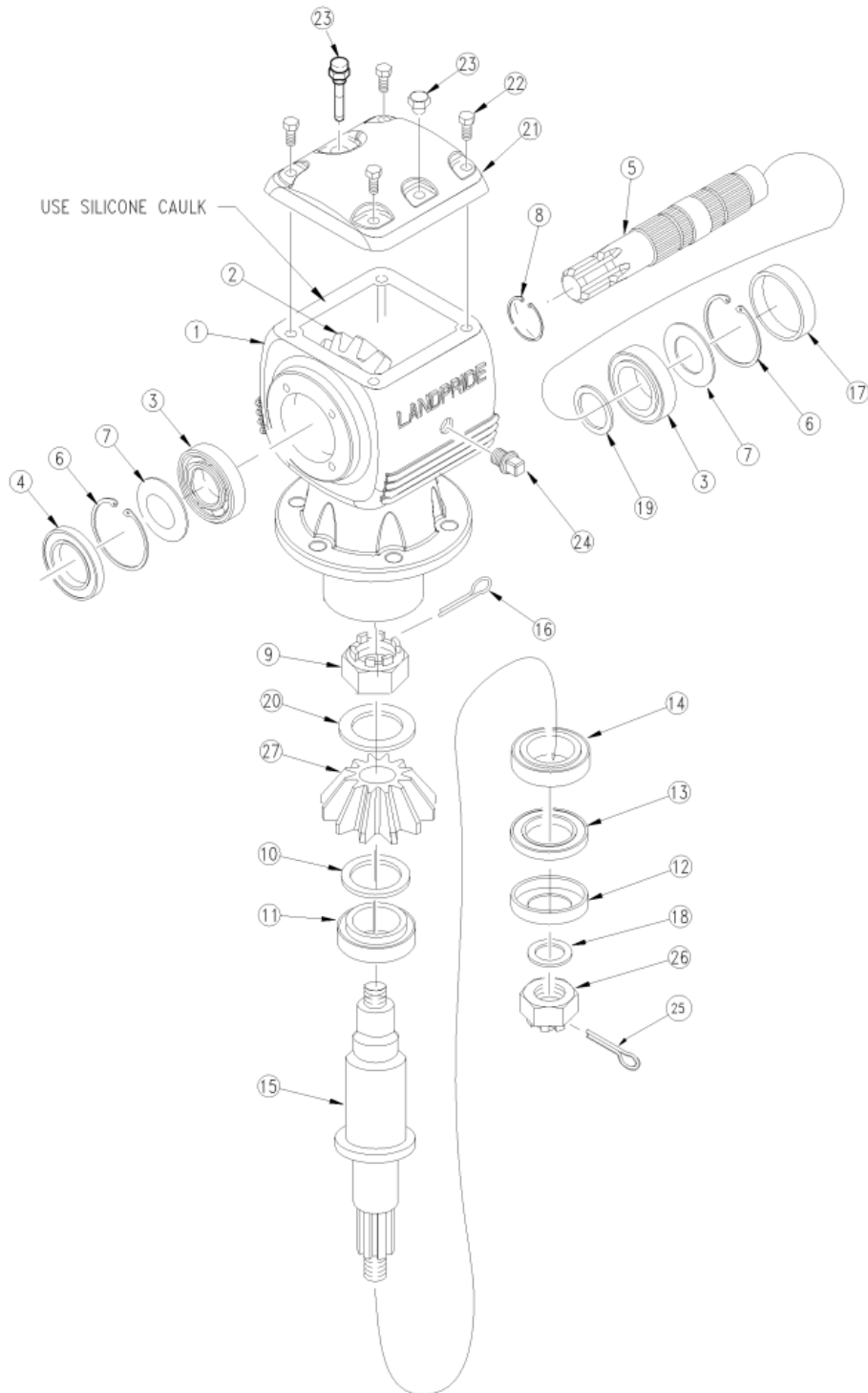

Gearbox 1000 RPM LH & RH (826-317C)

Applies to Models: RCM4015

Ref.	Part No.	Part Description	Comments
	DWG 21167 826-317C	Drawing Image Number RPBY 826-921C *	Complete assembly
1	U0.125.0531.00	NA	
2	U0.125.5003.00	CO CROWN GEAR Z22 M7.8	
3	8.0.9.00143	CO BEARING 30209 RTA25	
4	8.7.3.00331	CO OIL SEAL 45 X 85 X 10	
5	U0.125.2050.00	CO INPUT SHAFT 1 3/4"-20	
6	8.5.2.00332	CO SNAP RING UNI 7437	
7	0.709.7500.00	CO SHIM 84.7	
8	8.5.1.00533	CO SNAP RING 50 UNI7435	
9	U0.125.7100.00	CO CASTLE NUT	
10	0.712.7500.00	CO SHIM 50.3X70.3	
11	8.0.9.01090	CO BEARING 32210	
12	1.181.7101.00	CO SEAL PROTECTOR	
13	8.7.1.02349	CO OIL SEAL 60X110X12	
14	8.0.9.00079	CO BEARING 30212	
15	U0.125.3002.00	CO OUTPUT SHAFT	
16	8.4.7.02265	CO COTTER PIN B 5X60	
17	0.121.7101.00	CO CAP	
18	0.288.7101.00	CO BLANK WASHER	
19	0.252.7525.00	CO SHIM 45.3X2.5	
20	0.285.7510.00	CO SHIM 40.3 X 61.7 X 1	
21	U0.125.1301.00	CO COVER	
22	8.1.1.00501	CO BOLT M8X22 HHB	
23	826-486C	COMER U0.125.7003.00 OIL PLUG	
24	8.6.5.00006	CO OIL PLUG 3/8	
25	8.4.7.01045	CO COTTER PIN B6X70 SLD-SPRTLY	
26	8.2.2.00560	CO CASTLE NUT M36X3	
27	U0.125.6003.00	CO CROWN GEAR Z18 M7.8 *	

Notes: Oil Type 80-90W Capacity 10 Pints

Gearbox Divider 1000 RPM (826-521C) Comer

Applies to Models: RCM4015

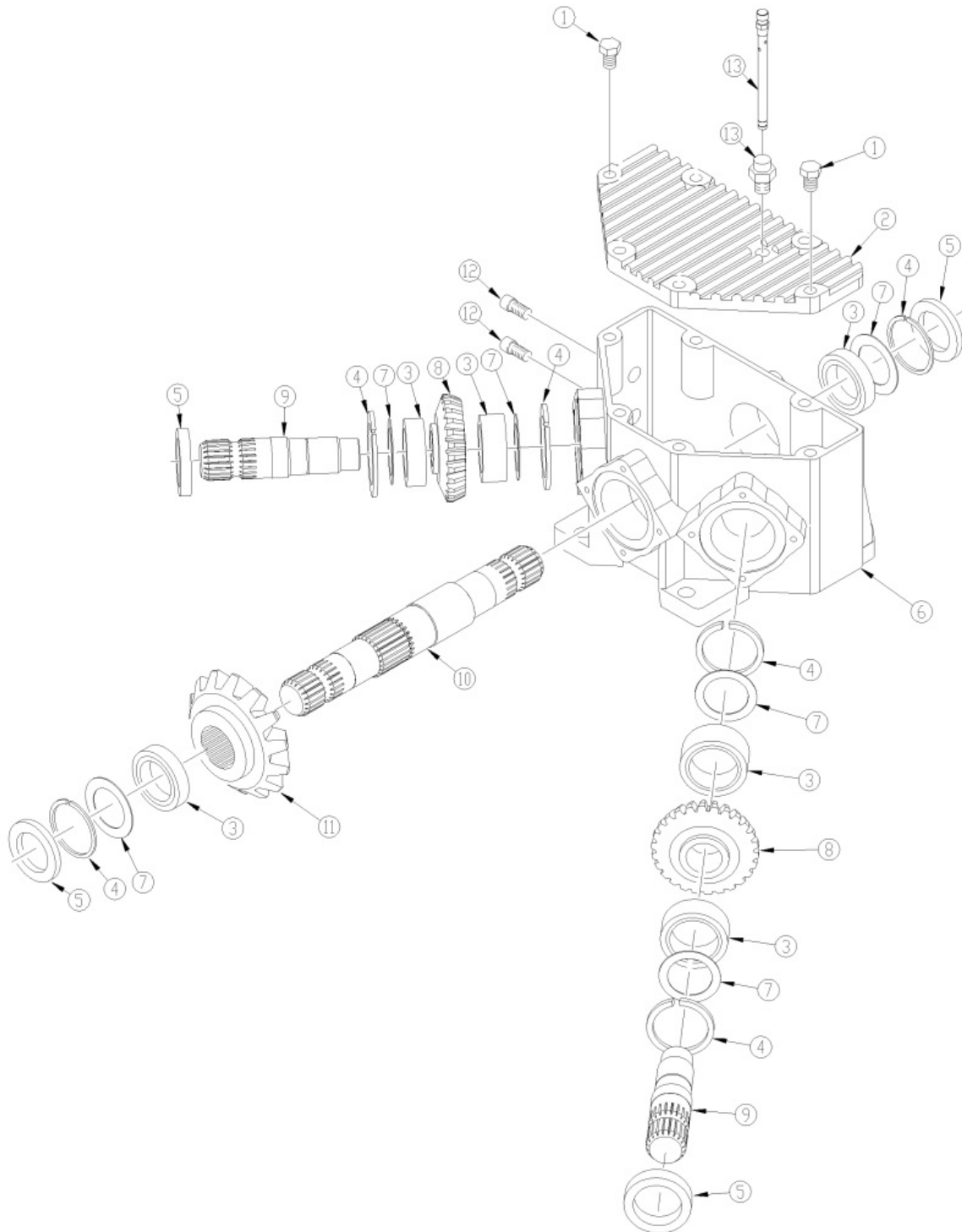

Gearbox Divider 1000 RPM (826-521C) Comer

Applies to Models: RCM4015

Ref.	Part No.	Part Description	Comments
	DWG 26960	Drawing Image Number	
	826-521C	DIV BOX COMER 1000RPM 1 3/4-20 *	Complete assembly
1	8.1.1.00109	CO BOLT M10 X 35 8.8	
2	0.305.1300.00	TOP COVER PLATE	
3	8.0.9.00143	CO BEARING 30209 RTA25	
4	8.5.2.01772	CO SNAP RING	
5	8.7.3.00331	CO OIL SEAL 45 X 85 X 10	
6	0.305.0300.01	CO CASING	
7	0.709.7500.00	CO SHIM 84.7	
8		RPBY A.305.501	
9	0.305.3000.00	CO SHAFT 1" 3/4 Z20	
10	0.305.2000.00	CO SHAFT 1" 3/4 Z20	
11		RPBY A.305.501	
12	8.6.6.00201	CO PLUG 3/8 GAS	
13	826-848C	COMER 0.340.7101.00 DIPSTICK	
14	A.305.501	CO TRIAD GEAR Z20-Z24-Z24 M6.5 *	Contains 2 of gear #8 and 1 of gear #11

Notes: Oil Type 80-90W Capacity 5.5 Pints

Gearbox Divider 1000 RPM (826-521C) ITG

Applies to Models: RCM4015

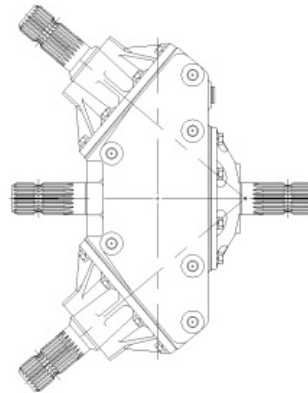

VISUAL AID FOR PARTS

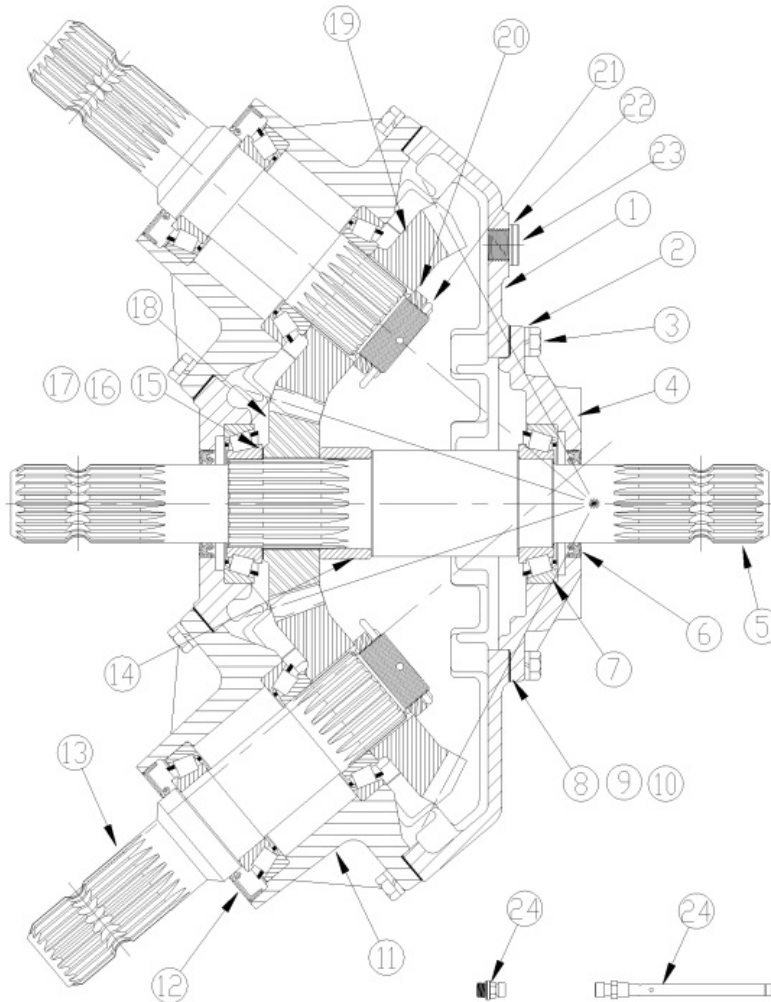

Gearbox Divider 1000 RPM (826-521C) ITG

Applies to Models: RCM4015

Ref.	Part No.	Part Description	Comments
	DWG 25682	Drawing Image Number	
	826-521C	DIV BOX 1000RPM 1 3/4-20 *	Complete assembly
1	18-059	ITG HOUSING	
2	804-158C	WASHER SPRING LOCK M10 PLT	
3	06-003	ITG M10 X 1.5 X 30 CAP SCREW	
4	20-019	ITG INPUT CAP SPLITTER BOX	
5	02-038	ITG INPUT SHAFT	
6	05-007	ITG INPUT SHAFT OIL SEAL	
7	04-011	ITG BRG ASSEMBLY	
8	08-006	ITG INPUT CAP GASKET 0.10MM	
9	08-007	ITG INPUT CAP GASKET 0.25MM	
10	08-008	ITG IN & OUT CAP GASKET 0.45MM	
11	20-018	ITG HORIZONTAL HUB CAP	
12	05-012B	ITG OUTPUT SEAL 58X95X10 THK	
13	02-039	ITG OUTPUT SHAFT	
14	10-001	ITG SPACER	
15	17-002	ITG SHIM 0.3	
16	17-001	ITG SHIM 0.4	
17	17-003	ITG SHIM 0.5	
18	03-126	19 TOOTH GEAR	
19	03-127	ITG 23 TOOTH GEAR	
20	11-012	ITG BRG ADJ. NUT	
21	12-008	ITG COTTER PIN	
22	07-022	ITG SEALING WASHER	
23	09013	RPBY 802-594C	
24	16-110	ITG M10X1.5 DIP STICK BREATHER *	

Notes: Oil Type 80-90W Capacity 5.5 Pints

Gearbox Divider 540 RPM (826-520C) Comer

Applies to Models: RC4015

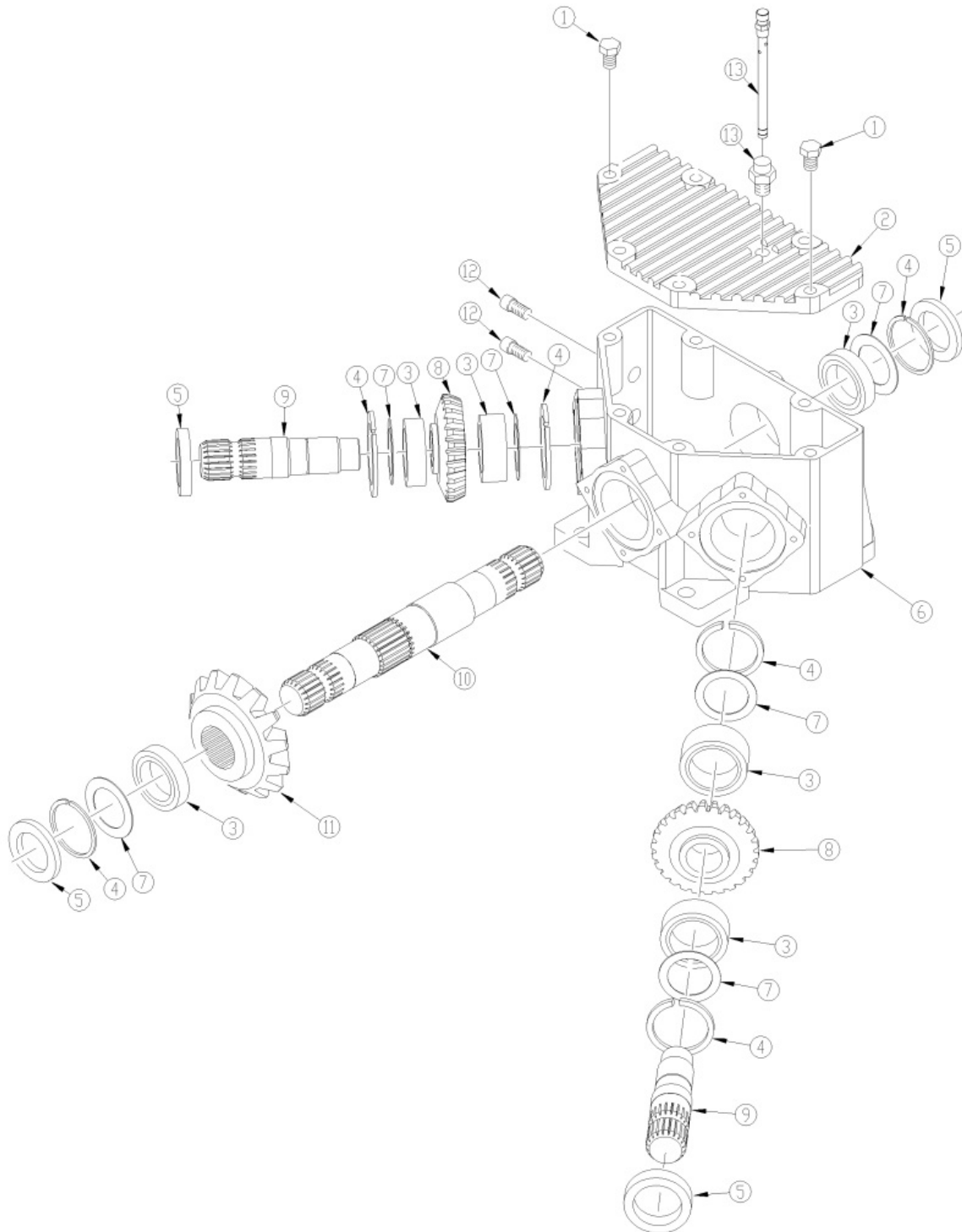

Gearbox Divider 540 RPM (826-520C) Comer

Applies to Models: RC4015

Ref.	Part No.	Part Description	Comments
	DWG 26959	Image No.	
	826-520C	DIV BOX COMER 540RPM 1 3/4-20 *	Complete assembly
1	8.1.1.00109	CO BOLT M10 X 35 8.8	
2	0.305.1300.00	TOP COVER PLATE	
3	8.0.9.00143	CO BEARING 30209 RTA25	
4	8.5.2.01772	CO SNAP RING	
5	8.7.3.00331	CO OIL SEAL 45 X 85 X 10	
6	0.305.0300.01	CO CASING	
7	A.709.500	COMER SHIM KIT	
8		RPBY A.305.500	
9	0.305.3000.00	CO SHAFT 1" 3/4 Z20	
10	0.305.2000.00	CO SHAFT 1" 3/4 Z20	
11		RPBY A.305.500	
12	8.6.6.00201	CO PLUG 3/8 GAS	
13	826-848C	COMER 0.340.7101.00 DIPSTICK	
14	A.305.500	CO TRIAD GEAR Z20-Z20-Z24 M6.5 *	Contains 2 of gear #8 and 1 of gear #11
		Notes: Oil Type 80-90W Capacity 5.5 Pints	

Gearbox Divider 540 RPM (826-520C) ITG

Applies to Models: RC4015

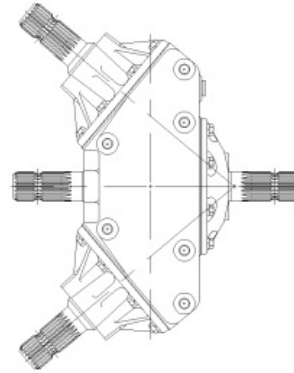

VISUAL AID FOR PARTS

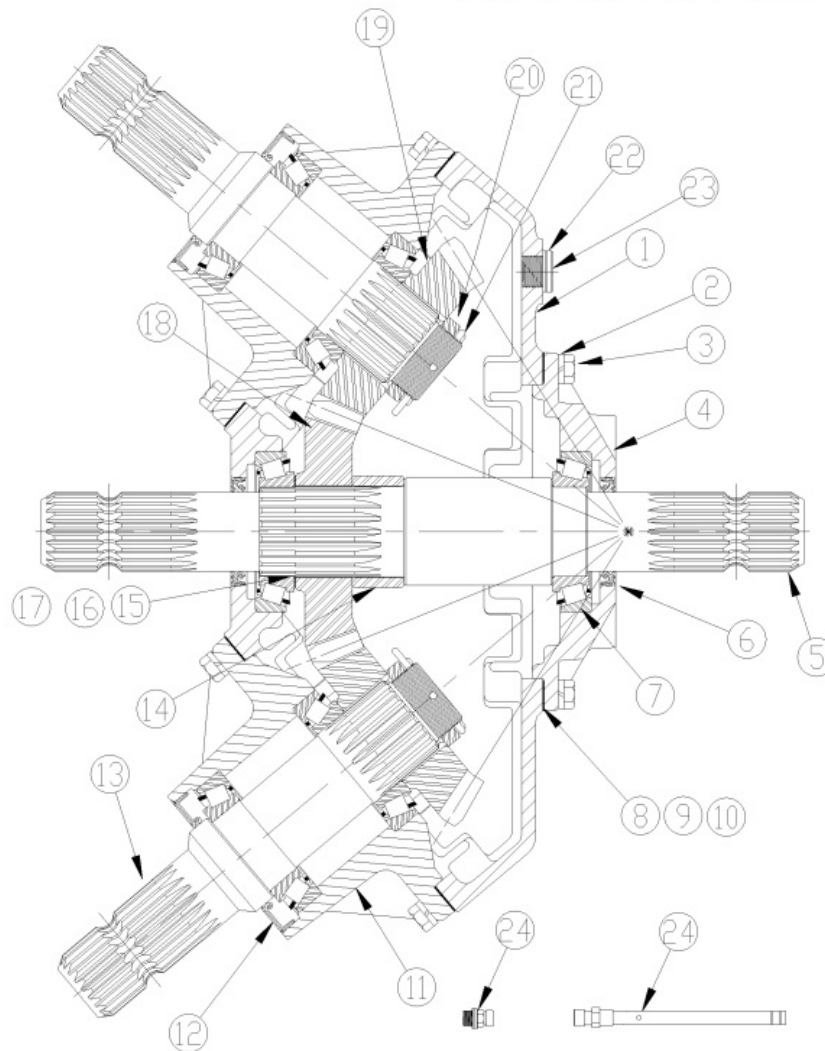

Gearbox Divider 540 RPM (826-520C) ITG

Applies to Models: RC4015

Ref.	Part No.	Part Description	Comments
	DWG 25681	Image No.	
	826-520C	DIV BOX 540RPM 1 3/4-20 *	Complete assembly
1	18-059	ITG HOUSING	
2	804-158C	WASHER SPRING LOCK M10 PLT	
3	06-003	ITG M10 X 1.5 X 30 CAP SCREW	
4	20-019	ITG INPUT CAP SPLITTER BOX	
5	02-038	ITG INPUT SHAFT	
6	05-007	ITG INPUT SHAFT OIL SEAL	
7	04-011	ITG BRG ASSEMBLY	
8	08-006	ITG INPUT CAP GASKET 0.10MM	
9	08-007	ITG INPUT CAP GASKET 0.25MM	
10	08-008	ITG IN & OUT CAP GASKET 0.45MM	
11	20-018	ITG HORIZONTAL HUB CAP	
12	05-012B	ITG OUTPUT SEAL 58X95X10 THK	
13	02-039	ITG OUTPUT SHAFT	
14	10-001	ITG SPACER	
15	17-002	ITG SHIM 0.3	
16	17-001	ITG SHIM 0.4	
17	17-003	ITG SHIM 0.5	
18	03-127	ITG 23 TOOTH GEAR	
19	03-126	19 TOOTH GEAR	
20	11-012	ITG BRG ADJ. NUT	
21	12-008	ITG COTTER PIN	
22	07-022	ITG SEALING WASHER	
23	09013	RPBY 802-594C	
24	16-110	ITG M10X1.5 DIP STICK BREATHER *	

Notes: Oil Type 80-90W Capacity 5.5 Pints

Hydraulic Cylinder (810-150C) Cross

Applies to Models: RCM4015, RC4015

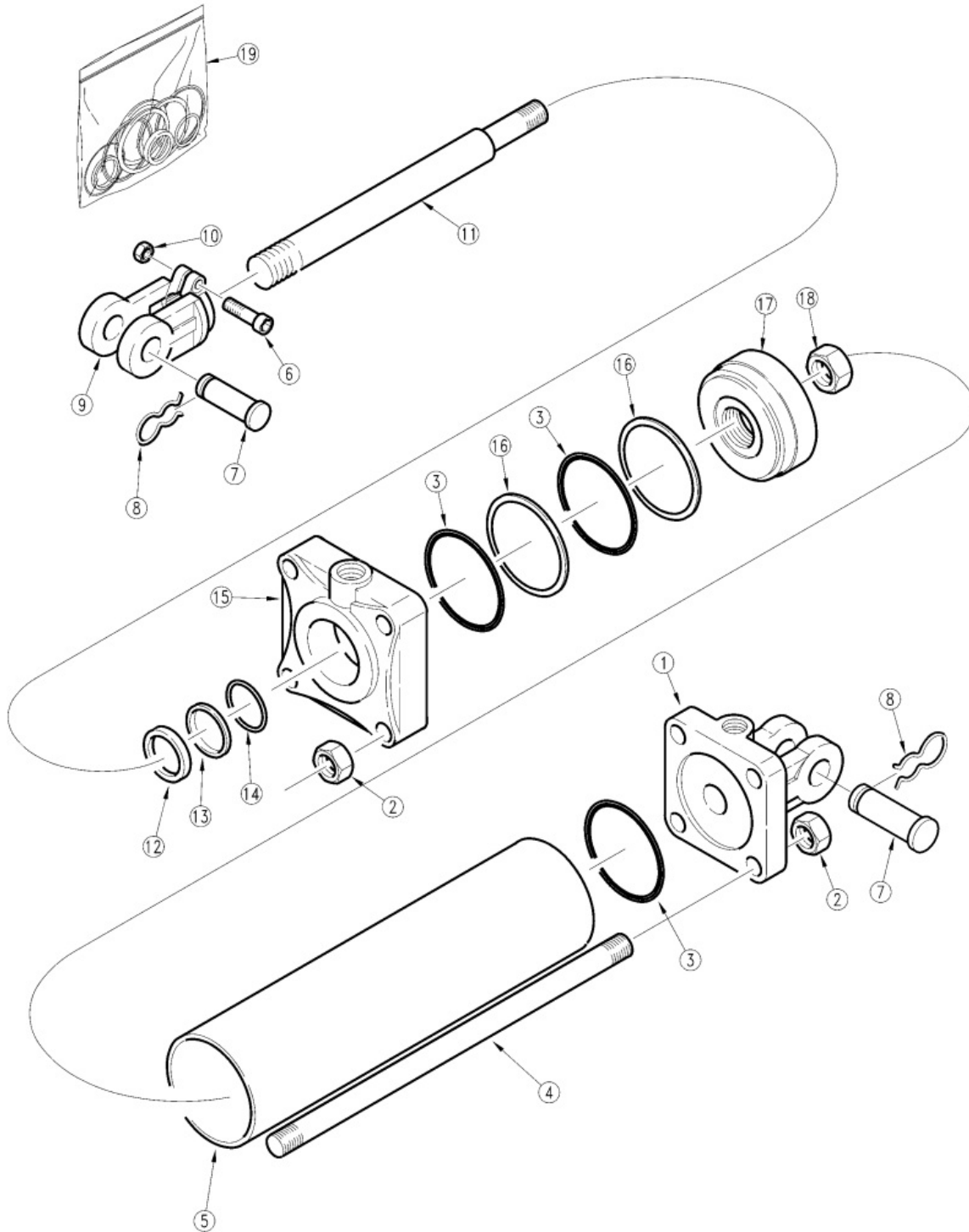

Hydraulic Cylinder (810-150C) Cross

Applies to Models: RCM4015, RC4015

Ref.	Part No.	Part Description	Comments
	DWG 15572	Drawing Image Number	
	810-150C	CYL 2.5X12X1.25 ROD (TIE ROD) *	Complete assembly
1	1D1505-3	BASE CROSS	
2	2A0235-6	CROSS NUT, CLEVIS & TIE ROD	
3		MW O-RING	Only found in seal kit 19
4	2A0578-1675	TIE ROD CROSS	
5	1D0005-1450	TUBE CROSS	
6	2A0079-616	CROSS SCREW, CAP	
7	1D1551-16275	CROSS CLEVIS PIN	
8	2A0308-1	CROSS PIN, CLIP	
9	1D1003-5	CROSS ROD CLEVIS	
10	2A0235-6	CROSS NUT, CLEVIS & TIE ROD	
11	1D0206-1675	ROD CROSS	
12		MW WIPER	Only found in seal kit 19
13		BACK-UP	Only found in seal kit 19
14		O-RING	Only found in seal kit 19
15	1D1155-17	HEAD CROSS	
16		MW BACKUP	Only found in seal kit 19
17	1D1401-250	CROSS PISTON	
18	2A0246-12	CROSS NUT, PISTON	
19	810-178C	SEAL KIT CROSS 2.5 CYL 1C4982	

Hydraulic Cylinder (810-150C) Midway

Applies to Models: RCM4015, RC4015

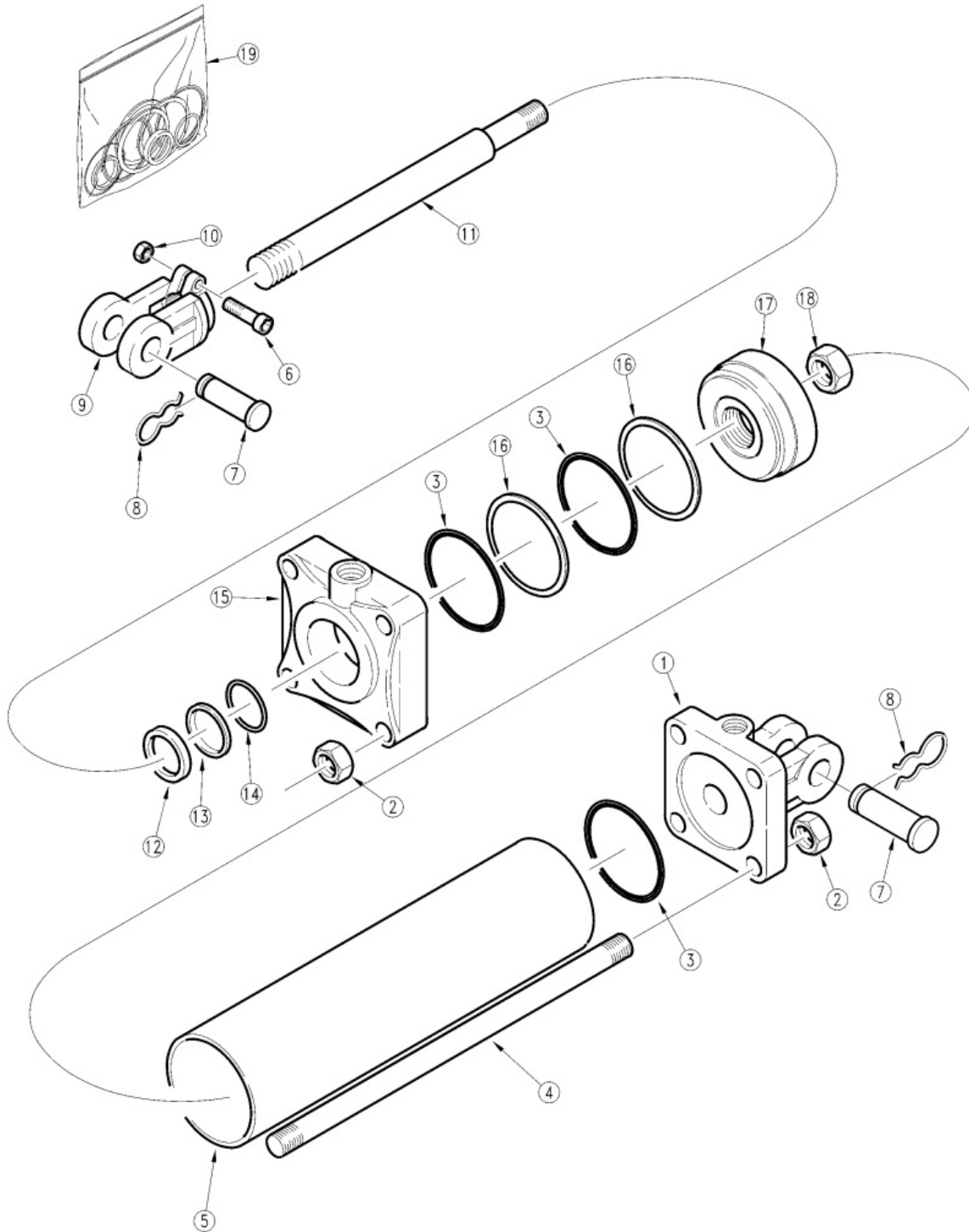

Hydraulic Cylinder (810-150C) Midway

Applies to Models: RCM4015, RC4015

Ref.	Part No.	Part Description	Comments
	DWG 15572	Drawing Image Number	
	810-150C	CYL 2.5X12X1.25 ROD (TIE ROD) *	Complete assembly
1	6M3118	MW BASE	
2	2A0012	MW NUT CLEVIS & TIE ROD	
3		MW O-RING	Only found in seal kit 19
4	7M3320	MW TIE	ROD
5	5M3120	MW TUBE	
6	2A0006	MW CAPSCREW	
7	2A0208	MW CLEVIS PIN	
8	2A0132	MW PIN CLIP	
9	1M6010	MW CLEVIS STD. DUTY	
10	2A0012	MW NUT CLEVIS & TIE ROD	
11	2M3418	MW ROD	
12		MW WIPER	Only found in seal kit 19
13		BACK-UP	Only found in seal kit 19
14		O-RING	Only found in seal kit 19
15	3R0406	MW HEAD	
16		MW BACKUP	Only found in seal kit 19
17	4M3108	MW PISTON	
17	4M3102	RPBY 4M3108	
18	2A0022	MW NUT, PISTON	
19	810-177C	SEAL KIT MW 2.5X1.25ROD 3A3104	

Hydraulic Cylinder (810-150C) Red Lion

Applies to Models: RCM4015, RC4015

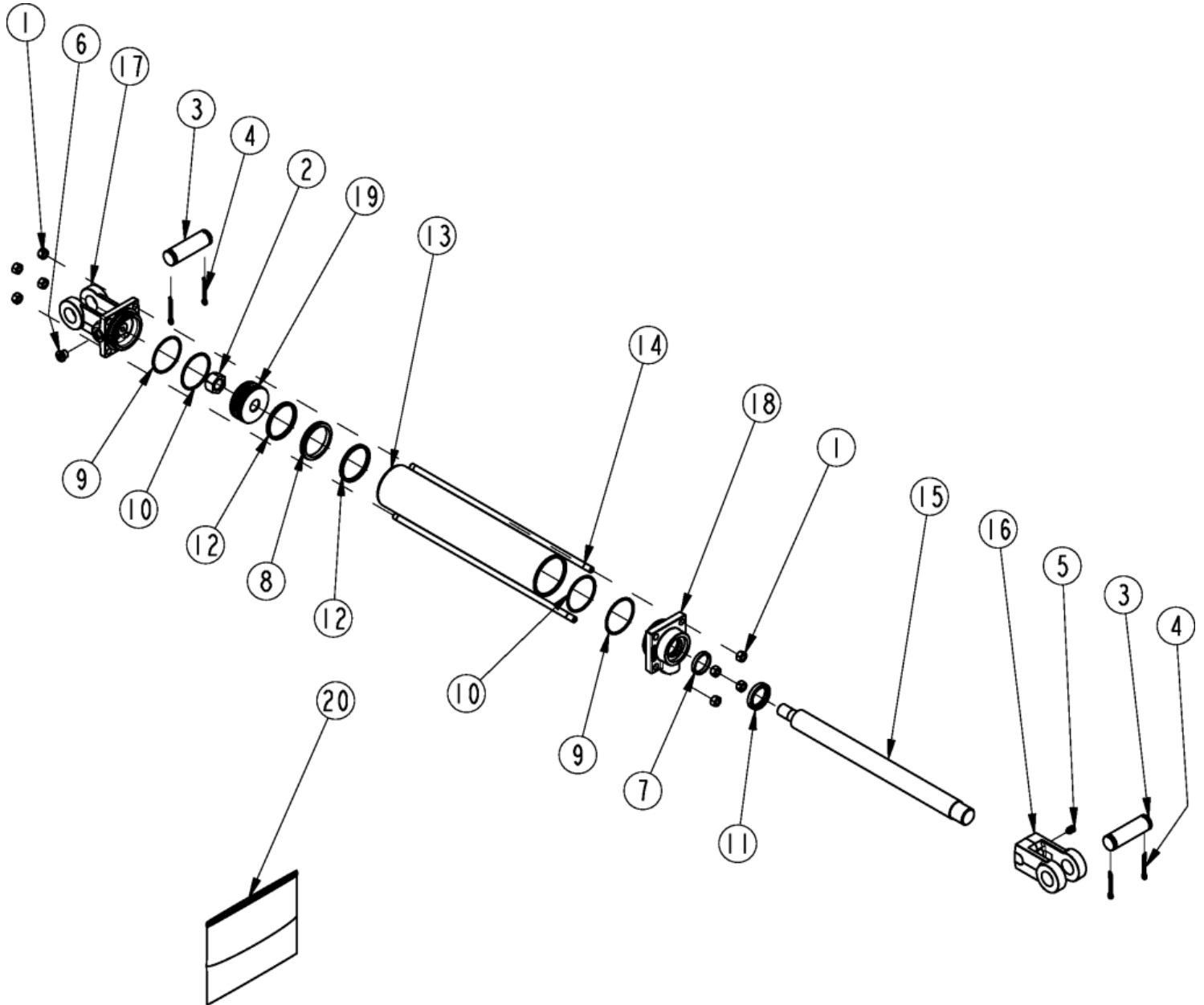

Hydraulic Cylinder (810-150C) Red Lion

Applies to Models: RCM4015, RC4015

Ref.	Part No.	Part Description	Comments
	DWG 25899	Drawing Image Number	
	810-150C	CYL 2.5X12X1.25 ROD (TIE ROD) *	Complete assembly
1	803-014C	NUT HEX 3/8-16 PLT	
2	130556	MON PISTON NUT	
3	134953	LION PIN	
4	135995	MON CLEVIS PIN COTTER	
5	801-023C	SCREW SET SH 3/8-16X3/8 TYPE C	
6	186561	PLUG 9/16-18UNF MORB SOCKET HD	
7		MON ROD SEAL	Only Found in Kit #20
8		MON PISTON SEAL	Only Found in Kit #20
9		MON END CAP BACKUP WASHERS	Only Found in Kit #20
10		MON END CAP O-RING	Only Found in Kit #20
11		SEAL WIPER ROD	Only Found in Kit #20
12		MON PISTON WEAR RING	Only Found in Kit #20
13	491672	LION CYL TUBE 2.5 X 12	
14	492222	LION TIE ROD 3/8, 12 CYL	
15	492647	LION ROD 1.25 X 12	
16	492650	LION ROD CLEVIS 1 1/8-12UNF	
17	492688	LION CLEVIS CAP 2.5, 9/16 ORB	
18	494286	MON ROD CAP3.5-1.25-3/4ORB-TSS	
19	258818	MON PISTON2.50-.750-TSS-ISO-WR	
20	810-886C	MON SEAL KIT 661701	

Hydraulic Cylinder (810-624C) Midway

Applies to Models: RCM4015, RC4015

Ref.	Part No.	Part Description	Comments
	DWG 12499	Drawing Image Number	
	810-624C	CYL 3X8X1.25 ROD (TIE) NO PINS *	Complete assembly
1	6R1164-ADI	MIDWAY ADI BASE	
1	6M4166	RPBY 6R1164-ADI	
2	2A0014	MW TIE ROD NUT	
3		O-RING	Only found in sealkit 17
4	7M4316	MW TIE ROD 3 X 8 CYLINDER	
5	5M4116	MW TUBE 3 X 8 CYLINDER	
6	2A0006	MW CAPSCREW	
7	1M6010-ADI	MIDWAY HARDENED CLEVIS ADI	
8	2A0012	MW NUT CLEVIS & TIE ROD	
9	2M4416	MW ROD 1-1/4 DIA X 8 STROKE	
10		WIPER	Only found in sealkit 17
11		BACK-UP	Only found in sealkit 17
12		O-RING	Only found in sealkit 17
13	3M4412	MW HEAD CAP 3X1-1/4 ROD 3/4SAE	
14		BACK-UP	Only found in sealkit 17
15	4M4104	MW PISTON 3 DIA.	
16	2A0024	MW PISTON NUT 1-14	
17	810-015C	CYL SEAL KIT 3 X 7 MW 3A4104	

Hydraulic Cylinder (810-624C) Red Lion

Applies to Models: RCM4015, RC4015

Ref.	Part No.	Part Description	Comments
	DWG 25896	Drawing Image Number	
	810-624C	CYL 3X8X1.25 ROD (TIE) NO PINS *	Complete assembly
1	803-020C	NUT HEX 1/2-13 PLT	
2	130560	MON PISTON NUT	
3	801-023C	SCREW SET SH 3/8-16X3/8 TYPE C	
4	186562	LION PLUG 3/4-16UNF SOCKET HD	
5		MON ROD SEAL	Only found in seal kit #19
6		MON PISTON SEAL (PSP)	Only found in seal kit #19
7		MON END CAP B/U WASHER	Only found in seal kit #19
8		MON END CAP O-RING	Only found in seal kit #19
9		SEAL WIPER ROD	Only found in seal kit #19
10		MON PISTON WEAR RING	Only found in seal kit #19
11	292003	MON TIE ROD EXTND THD	
12	258818	MON PISTON 2.50-.750-TSS-ISO-WR	
13	491738	MON CYL TUBE	
14	492278	MON TIE ROD	
15	494391	MON ROD CP2.50-1.12-9/16ORB-TS	
16	492675	MON CLEVIS CAP	
17	493211	MON CYL ROD	
18	493830	LION HARDENED ROD CLEVIS 1 1/4	
19	810-887C	MON SEAL KIT 661702	

Hydraulic Lift Components

Applies to Models: RCM4015, RC4015

Ref.	Part No.	Part Description	Comments
	DWG 27726	Drawing Image Number	
1	318-018H	WLDMT. CYLINDER PIN	
2	318-842S	TRANSPORT BAR WITH DECALS	
3	800-117C	VENT PLUG - 9/16-18 PLATED	
4	800-306C	FILL PLUG VENTED 3/4-16 PLT	
5	804-029C	WASHER FLAT 1 SAE	
6	805-088C	PIN, HAIR COTTER 3/16 WIRE DIA	
7	805-104C	PIN COTTER 3/16 X 1 1/2 PLT	
8	810-150C	CYL 2.5X12X1.25 ROD (TIE ROD)	
9	810-624C	CYL 3X8X1.25 ROD (TIE) NO PINS	
10	810-818C	STRK CNTRL SPCRS 1.125 TO 1.50	
11	811-062C	OREL 1/32 9/16MJIC 9/16MORB	
12	811-063C	EL 3/4MJIC 3/4MORB	
13	811-309C	HH1/4R1 066 9/16FJIC	
14	811-356C	TE 9/16MJIC BH 9/16MJIC 9/16MJ	
15	811-394C	CP 3/4FORB MALE QD POPPET TYPE	
16	811-619C	HH3/8R1 168 3/4MORB 3/4FJIC	
17	811-633C	HH3/8R1 162 3/4MORB 9/16 FJIC	

Applies to Models: RCM4015, RC4015

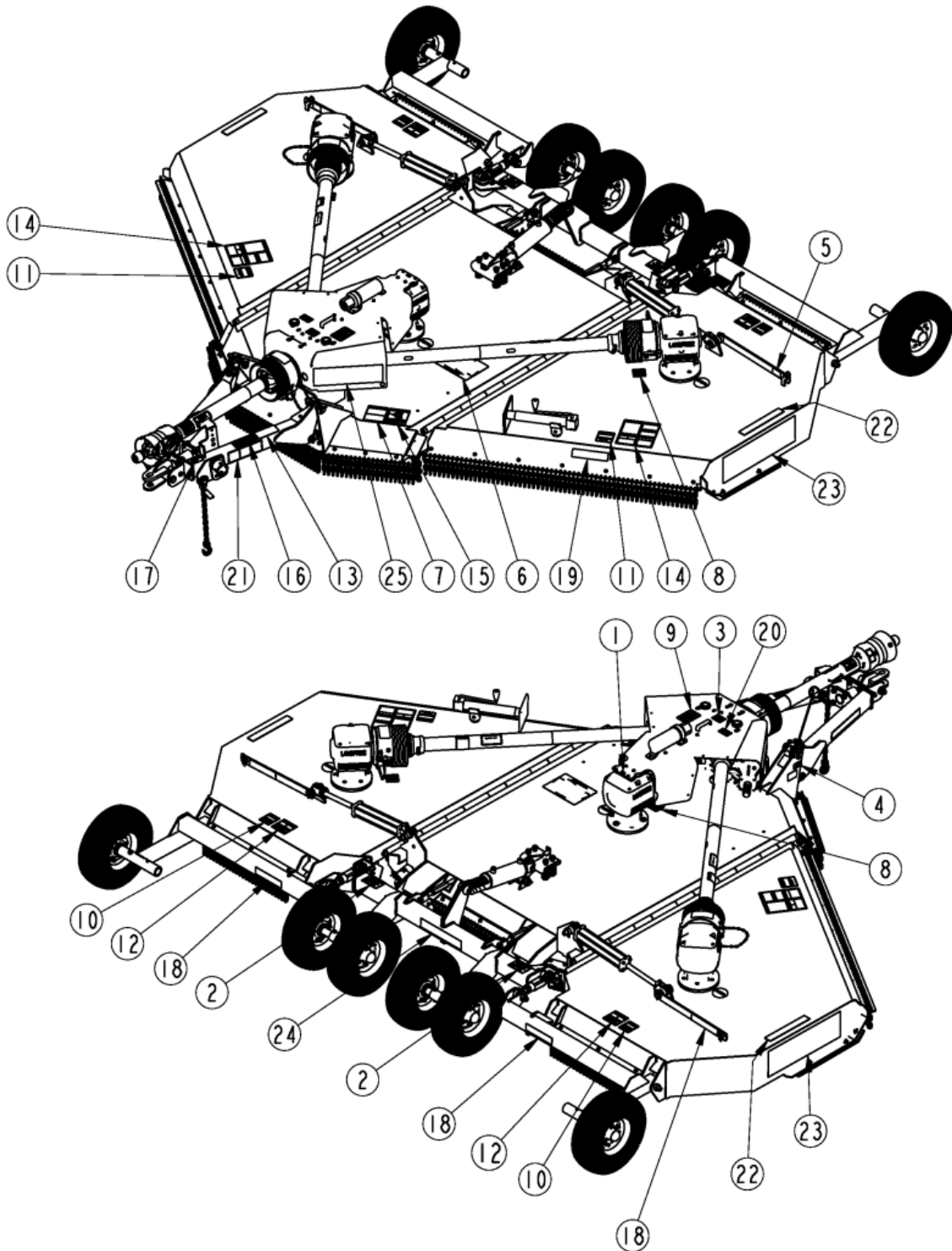

Decal Placement

Applies to Models: RCM4015, RC4015

Ref.	Part No.	Part Description	Comments
	DWG 39916	Image No.	
1	818-042C	DECAL PATENT PENDING	
2	818-045C	DECAL WARNING PINCH PT/CRUSH	
3	818-130C	DECAL CAUTION 540 RPM	RC4015
3	818-240C	DECAL CAUTION 1000 RPM	RCM4015
4	818-190C	DECAL FLAG	
5	818-229C	DECAL AMBER REFLECTOR	
6	818-268C	DECAL BLADE ROTATION	
7	818-276C	DECAL WARNING OPERATING ANGLE	
8	818-543C	DECAL DANGER PD GUARD MISS SML	
9	818-552C	DECAL DANGER PTO DRIVELINE	
10	818-556C	DECAL DANGER THROWN OBJ CUTTER	
11	818-561C	DECAL DANGER RAISED WING HAZAR	
12	818-564C	RPBY 818-555C	
13	818-714C	DECAL DANGER CRUSHING TWO IMP	
14	818-830C	DECAL SAFETY COMBO SUNWEST	
15	818-840C	DECAL DANGER ROLLOVER HAZARD	
16	838-094C	DECAL WARNING HYD PRESS LONG	
17	838-588C	FOLDING CUTTER SPEED WARNING	
18	838-614C	DECAL REFLECTOR RED 2X9	
19	838-615C	DECAL REFLECTOR AMBER 2X9	
20	848-872C	DECAL 7 YEAR GEARBOX WARRANTY	
21	858-381C	DECAL JACK ADJUSTMENT	
22	858-735C	DECAL RC4015 GREAT PLAINS	RC4015
22	858-736C	DECAL RCM4015 GREAT PLAINS	RCM4015
23	858-767C	DECAL GREATPLAINS 25" CTR LOGO	
24	858-769C	DECAL GREATPLAINS 14" LH LOGO	
25	858-770C	DECAL GREATPLAINS 17" CTR LOGO	

Lights 2.5 Inch (LED) Retro-Fit (334-576A)

Applies to Models: RCM4015, RC4015

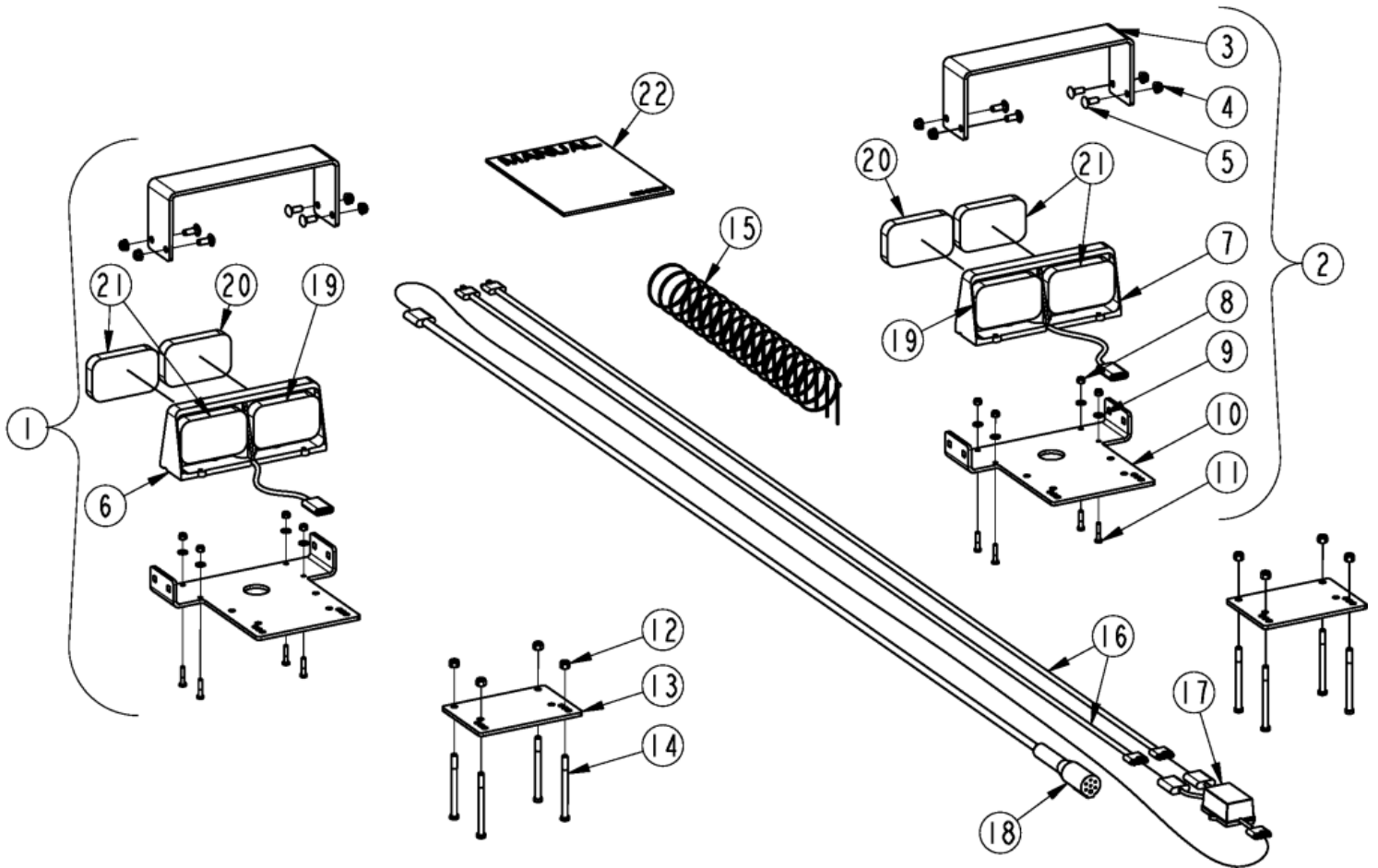

Lights 2.5 Inch (LED) Retro-Fit (334-576A)

Applies to Models: RCM4015, RC4015

Ref.	Part No.	Part Description	Comments
	DWG 37671	Image No.	
	334-443L	FOLDING CUTTER LIGHT KIT 2.5"	Complete assembly
	334-574M	ROTARY CUTTER LIGHT KIT MANUAL	Light kit manual
1	330-965D	LIGHT MNT	
2	330-966D	LIGHT GUARD	
3	330-967D	LIGHT MNT CLAMP	
4	331-471S	RH LIGHT ASSY	
5	331-472S	LH LIGHT ASSY	
6	800-060C	CABLE TIE .19X14.25 3DIA 50LB	
7	802-015C	RHSNB 3/8-16X1 GR5	
8	802-223C	HHCS 3/8-16X4 GR5	
9	802-224C	HHCS 1/4-20X1 1/4 GR5	
10	803-078C	NUT LOCK 3/8-16 NYLON INSERT	
11	803-209C	NUT FLANGE LOCK 3/8-16 PLT	
12	803-255C	NUT HEX NYLOCK 1/4-20	
13	804-007C	WASHER FLAT 1/4 SAE PLT	
14	891-522C	DUAL LED LIGHT LH	Complete light assembly (Goes on 331-472S)
14	J-37-R	RED LED LENS MODULE	Red lens
14	J-37-A	AMBER LED LENS MODULE	Amber lens
14	J-AC1-15-B	BLACK LENS COVER	Black lens
14	891-523C	DUAL LED LIGHT RH	Complete light assembly (Goes on 331-471S)
14	J-37-R	RED LED LENS MODULE	Red lens
14	J-37-A	AMBER LED LENS MODULE	Amber lens
14	J-AC1-15-B	BLACK LENS COVER	Black lens
15	891-529C	RH LIGHT WIRE HARNESS 8'	
16	891-530C	LH LIGHT WIRE HARNESS 8'	
17	891-531C	ENHANCE MODULE	
18	891-532C	LEAD WIRE HARNESS 8'	

Manual Winch Wing Deck

Applies to Models: RCM4015, RC4015

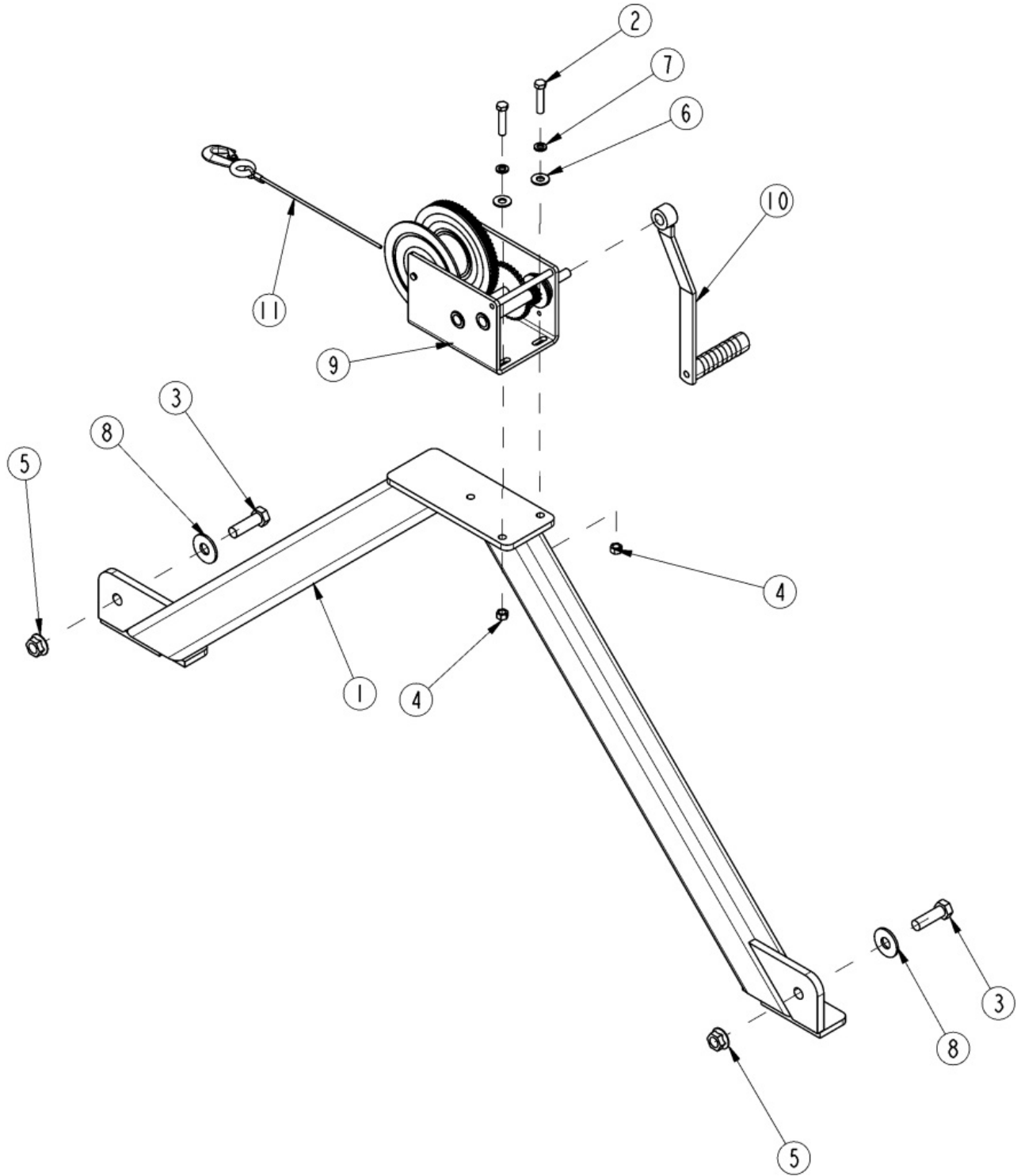

Manual Winch Wing Deck

Applies to Models: RCM4015, RC4015

Ref.	Part No.	Part Description	Comments
	DWG 27689	Drawing Image Number	
	330-295A	MECHANICAL WINCH RC55 *	Complete assembly
1	330-294H	MECHANICAL WINCH	
2	802-023C	HHCS 3/8-16X1 3/4 GR5	
3	802-055C	HHCS 5/8-11X2 GR5	
4	803-013C	NUT LOCK 3/8-16 PLT	
5	803-263C	NUT HEX FLANGE LOCK 5/8-11 PLT	
6	804-011C	WASHER FLAT 3/8 USS PLT	
7	804-013C	WASHER LOCK SPRING 3/8 PLT	
8	804-019C	WASHER FLAT 5/8 USS PLT	
9	890-671C	BRAKE WINCH DLB2000	
10	890-679C	WINCH HANDLE 12" DBL2000	
11	890-680C	WINCH CABLE AND HOOK	

Applies to Models: RCM4015, RC4015

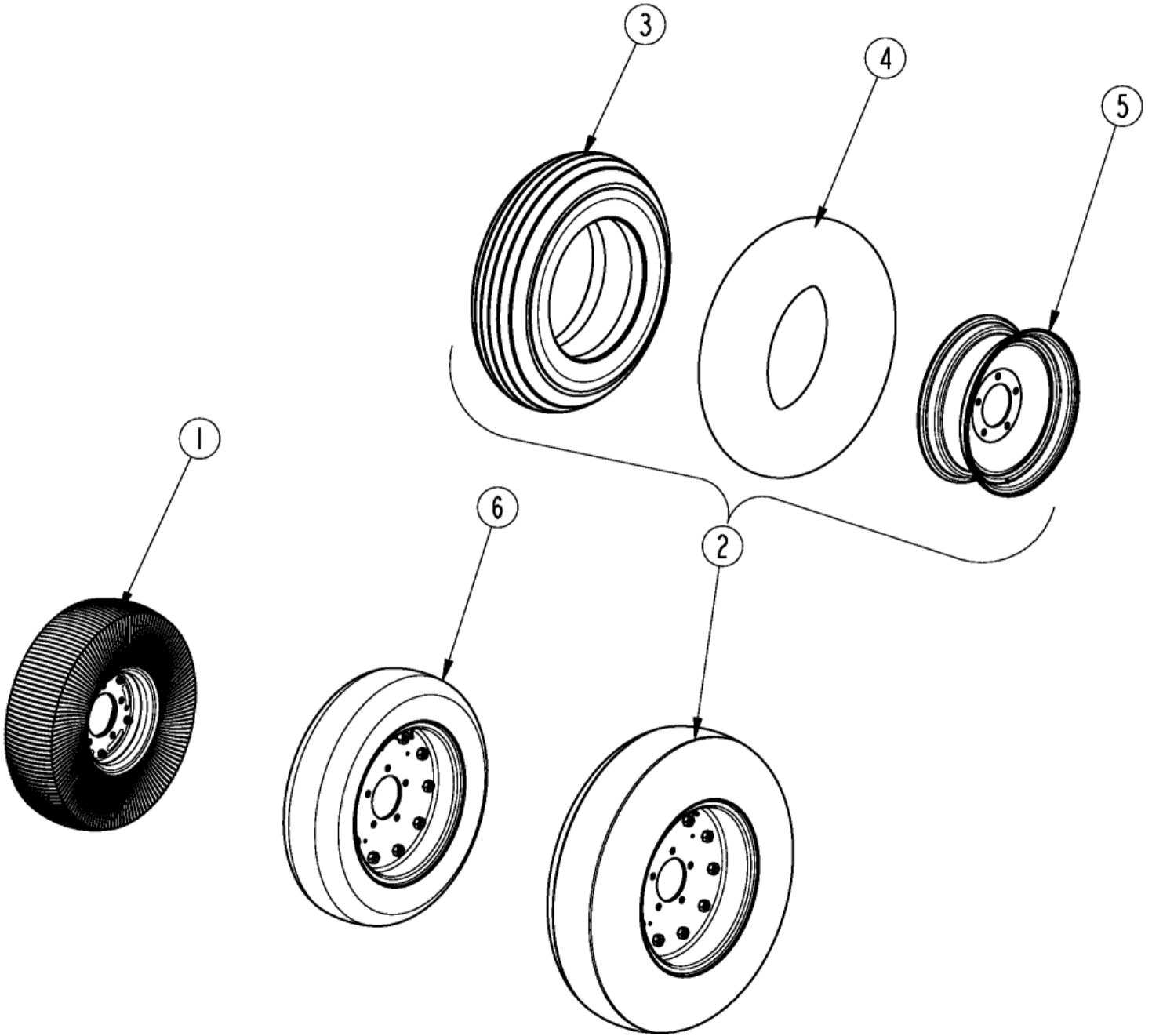

Applies to Models: RCM4015, RC4015

Ref.	Part No.	Part Description	Comments
	DWG 39076	Image No.	
1	814-265C	TIRE & WHL LAM. 6X9X21(5-BOLT)	
2	814-449C	TIRE, AC 29" 16 PLY 5 BOLT	
3	814-450C	TIRE H29X9.0X15 USED	
4	814-451C	TUBE FOR 29X9.0-15	
5	814-461C	RIM 2PC 5BLT 15X6.5	
6	814-478C	NEW TIRE FF 25.5X8-14 20PLY	

Part Number Index

Part Number	Page	Part Number	Page	Part Number	Page
0.121.7101.00	66, 68, 70, 72, 74, 76, 78, 80, 82, 84	03-15316	54, 56, 58	151.018.228.1	48, 60, 62
0.125.0545.00	70, 72, 74, 76, 78	03-15570	54, 56, 58	151.018.241.1	62
0.125.2002.00	70, 72, 74, 76, 78	04-011	88, 92	151.018.242.1	62
0.125.3017.00	70, 72, 74, 76, 78	05-007	88, 92	155.150.724	48
0.125.5008.00	76	05-012B	88, 92	159.280.168	62
0.125.5010.00	70, 72	06-003	88, 92	16-110	88, 92
0.125.5012.00	78	07-022	88, 92	165.000.548	48, 60, 62
0.125.6008.00	76	08-006	88, 92	165.000.589	48, 60, 62
0.125.6010.00	70, 72	08-007	88, 92	170.016.630.1	48
0.125.6012.00	78	08-008	88, 92	17-001	88, 92
0.125.7038.00	70, 72, 74, 76, 78	087276	50, 52, 64	17-002	88, 92
0.141.7109.00	74, 78	09013	88, 92	17-003	88, 92
0.252.7510.00	70, 72, 74, 76, 78	097133	50, 52, 64	180.014.022	48, 60, 62
0.252.7525.00	66, 68, 70, 72, 74, 76, 78, 80, 82, 84	097140	50, 52, 64	180.014.240	62
0.285.7510.00	66, 68, 70, 72, 74, 76, 78, 80, 82, 84	1.181.7101.00	66, 68, 70, 72, 74, 76, 78, 80, 82, 84	180.016.780	48, 60
0.288.7101.00	66, 68, 70, 72, 74, 76, 78, 80, 82, 84	10-001	88, 92	180.018.251	62
0.305.0300.01	86, 90	107542	64	180.018.252	62
0.305.1300.00	86, 90	11-012	88, 92	180.018.393	62
0.305.2000.00	86, 90	11-14988	54, 58	180.018.435	62
0.305.3000.00	86, 90	11-15180	54, 58	180.018.581	62
0.709.7500.00	74, 80, 82, 84, 86	12-008	88, 92	180.019.014	48, 60, 62
0.709.7520.00	70, 72, 74, 76, 78	121.028.1025.01	62	180.019.018	48, 60, 62
0.712.7500.00	74, 80, 82, 84	121.028.1031.01	62	180.019.019	48, 60, 62
0.712.7525.00	70, 72, 74, 76, 78	123.386.190.01	62	180.019.115	48, 60, 62
02-038	88, 92	123.486.343.01	62	180.019.116.1	48, 60, 62
02-039	88, 92	125140	64	18-059	88, 92
03-126	88, 92	125142	64	186561	98
03-127	88, 92	130556	98	186562	102
		130560	102	190.000.016	48
		13-10021	56	190.000.032	48
		13-10022	56	190.000.035	62
		134953	98	190.000.047	48, 62
		135995	98	190.000.098	60, 62
		141.026.357.1	48, 60	190.000.099	60, 62
		141.028.195.1	62	190.000.243	62
		142.260.5197621	60	190.000.271	62
		142.283.2509821	62	190.000.903	60
		142.286.2519821	62	190.000.932	62
		142.287.2199821	62	190224	64
		146.264.024.1	48, 60	19-15135	54, 56, 58
		146.284.020.1	62	1D0005-1450	94
		150.281.5197810	62	1D0206-1675	94
		151.016.037.1	48, 60	1D1003-5	94
		151.016.896.1	48	1D1155-17	94
		151.018.016.1	62	1D1401-250	94

Part Number	Page	Part Number	Page	Part Number	Page
1D1505-3	94	318-268D	40	330-474K	36
1D1551-16275	94	318-336D	36, 40	330-475K	36
1M6010	96	318-337D	36, 40	330-476K	42
1M6010-ADI	100	318-358H	18	330-477K	38
2.125.5000.00	74, 76	318-431D	36	330-481A	40
2.125.5002.00	70, 72	318-477D	36, 40	330-482A	44
2.125.5004.00	78	318-519D	36	330-483A	36
200-001D	34	318-586A	4	330-484K	44
20-018	88, 92	318-641D	38, 42	330-493A	42
20-019	88, 92	318-834H	18	330-494A	46
258818	98, 102	318-842S	104	330-495A	38
26-15120	54, 56, 58	318-876D	42	330-496K	46
26-16033	54, 56, 58	318-876K	36	330-497H	24
292003	102	318-879K	36	330-498A	24
2A0006	96, 100	318-895D	38	330-499H	22
2A0012	96, 100	318-920S	8	330-500H	24
2A0014	100	318-934D	46	330-501A	22
2A0022	96	321256	52	330-504H	10
2A0024	100	323524	64	330-505L	10
2A0079-616	94	325027	50, 52, 64	330-563D	18
2A0132	96	326-099D	38, 42	330-564D	18
2A0208	96	326-430H	4	330-843H81	6
2A0235-6	94	326-535D	36, 40	330-844H81	6
2A0246-12	94	326-922D	12	330-938K	30, 32, 34
2A0308-1	94	330-068D	10	330-965D	28, 108
2A0578-1675	94	330-101D	10	330-966D	28, 108
2M3418	96	330-103D	40	330-967D	28, 108
2M4416	100	330-104D	40	330-974K	18
304011	50, 52	330-105D	36	330-975H	18
304046	50, 52, 64	330-106D	36	330-978H	30
312209	50, 52	330-107D	42	331-087D	14
318-008H	26	330-118D	44	331-088D	14
318-018H	104	330-119D	38	331-089D	14
318-105D	38, 42	330-120D	46	331-187D	6
318-107D	38, 42	330-121D	46	331-205D	6
318-108D	36, 40	330-163D	24	331-471S	28, 108
318-129D	46	330-208K	42	331-472S	28, 108
318-210D	44	330-214K	38	331-498A	28
318-211H	6	330-241K	46	331-504H	6
318-212H	6	330-271H	18, 20	331-543D	20
318-223K	40	330-294H	110	331-554H	8
318-226K	40	330-295A	110	331-561H	14
318-234D	44	330-333A	18	331-629H	14
318-235D	44	330-335A	16	331-632H	8
318-237D	44	330-348H	16	331-633H	8
318-240D	44	330-461H	6	331-684H81	10
318-242K	44	330-470H	26	331-685H81	10
318-245K	44	330-471K	26	331-686H81	10
318-265D	40	330-472K	40	331-687H81	10
		330-473K	40	331-792H	10

Part Number	Page	Part Number	Page	Part Number	Page
331-793H	10	4M3102	96	8.6.4.02647	70, 72, 74, 76, 78
331-795L	32	4M3108	96	8.6.5.00006	66, 68, 80, 82, 84
331-829H	32	4M4104	100	8.6.5.00203	66, 68
331-831H	32	55051-1817	54, 58	8.6.6.00201	86, 90
333645	50	5M3120	96	8.6.6.02856	70, 72, 74, 76, 78
334-045A	20	5M4116	100	8.6.6.02901	70, 72, 74, 76, 78
334-046H	20	68810-1003	54, 56	8.7.1.02349	66, 68, 80, 82, 84
334-048H	20	68810-1004	58	8.7.3.00331	66, 68, 80, 82, 84, 86, 90
334-443L	28, 108	6M3118	96	800-001C	14, 18, 20, 26, 32
334-574M	108	6M4166	100	800-060C	28, 108
339107	52	6R1164-ADI	100	800-080C	34
355155	50, 52	702352	50, 52	800-117C	104
359474	50, 52, 64	7M3320	96	800-306C	104
362428	52	7M4316	100	801-023C	98, 102
362430	50	8.0.9.00079	66, 68, 70, 74, 76, 78, 80, 82, 84	802-005C	8
364915	50	8.0.9.00143	66, 68, 70, 72, 74, 76, 78, 80, 82, 84, 86, 90	802-007C	8
365305	50, 52, 64	8.0.9.0079	72	802-015C	6, 28, 36, 38, 40, 42, 44, 46, 108
371708	64	8.0.9.01090	66, 68, 70, 72, 74, 76, 78, 80, 82, 84	802-022C	10
371709	64	8.1.1.00109	86, 90	802-023C	110
377437	50, 52	8.1.1.00501	66, 68, 70, 72, 74, 76, 78, 80, 82, 84	802-053C	8, 16, 18, 20, 22, 24
377442	52	8.2.2.00560	66, 68, 70, 72, 74, 76, 78, 80, 82, 84	802-055C	110
380371	50, 52, 64	8.4.7.01045	66, 68, 70, 72, 74, 76, 78, 80, 82, 84	802-057C	8
383333	64	8.4.7.02265	66, 68, 70, 72, 74, 76, 78, 80, 82, 84	802-070C	6, 18
383334	64	8.5.1.00533	66, 68, 80, 82, 84	802-074C	18
387768	50	8.5.2.00332	66, 68, 70, 72, 74, 76, 78, 80, 82, 84	802-075C	20
388957	52	8.5.2.01772	86, 90	802-079C	20
389850	52			802-096C	14
390257	52			802-098C	26, 32
39-10039	56			802-099C	30, 32
391409	50			802-106C	14
391410	50			802-110C	24, 30
395980	64			802-138C	8
396295	64			802-155C	10, 14
397493	64			802-205C	18, 26, 30
399469	64			802-214C	6
3M4412	100			802-223C	28, 108
3R0406	96			802-224C	28, 108
491672	98				
491738	102				
492222	98				
492278	102				
492647	98				
492650	98				
492675	102				
492688	98				
493211	102				
493830	102				
494286	98				
494391	102				

Part Number	Page	Part Number	Page	Part Number	Page
802-235C	14	804-016C	8	816-326C	44
802-277C	4	804-019C	110	816-327C	44
802-356C	24	804-022C	8	816-481C	8
802-357C	32	804-025C	18, 26	816-497C	34
802-383C	8, 12	804-027C	14	816-641C	46
802-466C	10	804-028C	14, 18	817-455C	8
802-538C	26	804-029C	104	8180.014.240	60
802-729C	22	804-030C	26	8180.016.237	60
802-779C	34	804-055C	34	8180.016.238	60
802-967C	8	804-147C	4	818-042C	106
803-013C	110	804-158C	88, 92	818-045C	106
803-014C	10, 14, 98	804-171C	18, 20	818-130C	106
803-019C	30, 32	805-083C	26	818-190C	106
803-020C	14, 102	805-088C	104	818-229C	106
803-024C	24	805-104C	104	818-240C	106
803-026C	6	805-105C	18, 20	818-268C	106
803-029C	34	805-109C	26	818-276C	106
803-031C	14	805-246C	34	818-540C	50, 52
803-032C	26	807-143C	6	818-543C	106
803-075C	26	810-015C	100	818-552C	50, 52, 106
803-078C	28, 108	810-150C	94, 96, 98, 104	818-556C	106
803-084C	26	810-177C	96	818-561C	106
803-168C	14, 18, 26, 30, 32	810-178C	94	818-564C	106
803-169C	6	810-624C	100, 102, 104	818-714C	106
803-170C	4	810-818C	104	818-830C	106
803-181C	18	810-886C	98	818-840C	106
803-198C	6, 10, 36, 38, 40, 42, 44, 46	810-887C	102	820-112C	4
803-201C	20	811-062C	104	820-137C	4
803-209C	28, 108	811-063C	104	820-138C	4
803-255C	8, 28, 108	811-309C	104	820-193C	4
803-258C	18, 20, 24	811-356C	104	820-194C	4
803-263C	8, 110	811-394C	104	820-209C	4
803-265C	26	811-619C	104	822-020C	34
803-299C	8, 12	811-633C	104	822-021C	34
803-301C	18, 20	8123.360.504.11	60	822-033C	34
803-304C	16, 18, 20, 22, 24	8123.460.105611	60	822-034C	34
803-310C	34	814-265C	112	826-112C	8, 52
804-007C	8, 28, 108	814-449C	112	826-247C	8, 50
804-009C	8, 12	814-450C	112	826-317C	12, 84
804-010C	8, 12	814-451C	112	826-319C	12, 80
804-011C	14, 110	814-461C	112	826-486C	12, 66, 68, 80, 82, 84
804-013C	10, 14, 20, 110	814-478C	112	826-520C	8, 90, 92
804-015C	14	815-242C	34	826-521C	8, 86, 88
		815-243C	34	826-587C	52
		815-403C	30	826-603C	50
		815-404C	30	826-643C	8, 58
		815-435C	30	826-644C	8, 54
		815-491C	32	826-650C	8, 12, 66
		816-244C	46	826-721C	12, 68
		816-325C	44		

Part Number	Page	Part Number	Page	Part Number	Page
826-725C	8, 82	9020.448.020	70, 72, 74, 76, 78	DWG 30185	58
826-793C	8, 56			DWG 30528	66
826-811C	12, 60	91-24406	58	DWG 33315	68
826-812C	12, 62, 64	91-25023	54	DWG 33338	82
826-818C	8, 48	92-24406	54, 58	DWG 35997	56
826-848C	86, 90	93-24406	58	DWG 37502	64
826-921C	70	93-25023	54	DWG 37509	60
826-923C	72	9510.300.800	70, 72, 74, 76, 78	DWG 37510	48
826-925C	8, 12, 74			DWG 37553	62
826-927C	12, 76	96-24406	54, 58	DWG 37649	14
826-928C	78	96-26654	56	DWG 37671	28, 108
837-066C	8, 12	97-24406	58	DWG 37676	34
837-076C	8	97-25023	54	DWG 37911	54
837-079C	8	97-26654	56	DWG 39074	30
838-094C	106	98-24406	54, 58	DWG 39075	32
838-588C	106	98-26654	56	DWG 39076	112
838-614C	106	99-24406	54, 56, 58	DWG 39085	6
838-615C	106	A.305.500	90	DWG 39086	8
840-273C	6, 10	A.305.501	86	DWG 39087	10
842-243C	8, 12	A.709.500	66, 68, 70, 72, 74, 76, 78, 90	DWG 39088	12
842-460C	20			DWG 39089	4
848-872C	106	A.712.500	66, 68, 70, 72, 74, 76, 78	DWG 39286	20
858-381C	106			DWG 39916	106
858-735C	106	DWG 12499	100	DWG 78735	74
858-736C	106	DWG 15572	94, 96	DWG 79625	78
858-767C	106	DWG 18548	52	DWG 79654	70
858-769C	106	DWG 18549	50	DWG 79662	72
858-770C	106	DWG 21167	84	DWG 79670	76
890-175C	36, 38, 40, 42	DWG 21171	80	J-37-A	28, 108
890-182C	14	DWG 25681	92	J-37-R	28, 108
890-341C	36, 40	DWG 25682	88	J-AC1-15-B	28, 108
890-393C	38, 42	DWG 25689	102	U0.125.0531.00	66, 68, 80, 82, 84
890-671C	110	DWG 25896	98	U0.125.1301.00	80, 82, 84
890-679C	110	DWG 25899	16	U0.125.1303.00	66, 68, 70, 72, 74, 76, 78
890-680C	110	DWG 26568	18	U0.125.2050.00	66, 68, 80, 82, 84
890-806C	22	DWG 26569	90	U0.125.3002.00	66, 68, 80, 82, 84
890-836C	20	DWG 26959	86	U0.125.5003.00	80, 84
890-850C	20	DWG 26960	24	U0.125.5053.00	66, 68
890-862C	18	DWG 27672	22	U0.125.5061.00	82
890-974C	26	DWG 27673	26	U0.125.6003.00	80, 84
891-522C	28, 108	DWG 27674	40	U0.125.6053.00	66, 68
891-523C	28, 108	DWG 27675	42	U0.125.6061.00	82
891-524C	14	DWG 27676	36		
891-529C	28, 108	DWG 27679	38		
891-530C	28, 108	DWG 27682	44		
891-531C	28, 108	DWG 27683	46		
891-532C	28, 108	DWG 27684	110		
9020.345.010	70, 72, 74, 76, 78	DWG 27689	104		
		DWG 27726			

Part Number	Page
U0.125.7100.00	66, 68, 70, 72, 74, 76, 78, 80, 82, 84

